ELY
WEEKLY NEWS
Thursday, May 15, 2008 45p where purchased

NEW START
Arson-hit Jobcentre rises from the ashes
– PAGE 3

INSIDE:
Your guide to Ely homes
– STARTS ON PAGE 25

Angel business park plan gets go-ahead

A £65 million development including a business park, hotel and pub has been given the go-ahead by planners.

The 40-acre site on Ely's Angel Drove could create up to 1,000 jobs and is billed as a major boost for the city.

Members of East Cambridgeshire District Council's planning committee voted unanimously to approve the plans and asked council officers to iron out a few minor issues regarding traffic over the next few weeks.

It follows a series of delays after it emerged the layout of the

BY Jack Grove

Email: editorial@elyweeklynews.co.uk

site could conflict with future plans for a £25 million Southern Bypass Road between Angel Drove and Stuntney.

But alterations to the proposed development by Mantle Estates and Healy Investments means it has now been approved.

Councillor Ron Bradney, Mayor of Ely and the city's economic champion, said: "This could well be the start of a new era for Ely – we will have to wait and see.

"That site was a huge blot on the landscape for so long and now that will change."

A report by planning officers earlier this year said the failure to progress with a business park on this site, which has had outline planning permission since 2001, had hindered development in Ely.

It stated: "An increasing population, and worrying levels of out-commuting, exacerbate the impact."

It added the Angel Drove site would provide an "obvious economic injection" and help meet the council's targets for job creation.

The city is now keen to boost its hotel facilities and major names are believed to be interested in the site.

Council leader Cllr Brian Ashton said: "I am certain that all the residents of Ely and the surrounding villages will be delighted to hear that the plans for this very substantial development have been approved.

"It will help us create more local employment for the people of this district."

Jim Paice, MP for South East Cambridgeshire, which includes Ely, has also backed the plan.

He said: "This land has stood derelict for a while, and if it can be used to bring jobs and other facilities to the area, then I'm very much behind it.

"My concern is the extra traffic, and this project increases the urgency of having a southern relief road for Ely."

■ MAKING HISTORY . . . the new mayor of Ely, Sheila Friend-Smith greeted by the Ely Waits pipers band.

Picture: Warren Gunn 484672.

Waits welcome for new mayor

ELY'S new mayor made history this week as she was welcomed into office by the city's first Waits band.

The pipers were widely used in medieval times to serenade royalty and civic leaders in Britain during city events.

But Ely's links with the cathedral meant it never had a Waits band – until this year when one was founded using a lottery grant.

Their fanfare at the Mayor Making ceremony on Monday was the first time they have been used to greet an incoming mayor in Ely.

Councillor Sheila Friend-Smith was inducted into office in Hayward Theatre at the King's School, using her speech to promote green issues in Ely.

END OF THE LINE FOR PHONE BOXES – PAGE 3

ELY
WEEKLY NEWS
INSIDE YOUR 80 PAGES

>News

4 ON SONG
Young musicians have the X factor
5 IN COURT
'Rambo' assault man spared jail
6 YOU WRITE
Readers have say on the letters page
9 IN BLOOM
Young gardeners' dazzling displays

>Entertainment

20 ON STAGE
Hit sees modern art test old friendships
21 CINEMA
What's showing on the big screen
22 ON THE BOX
All the weekend's viewing at a glance

>Sport

78 YOUTHSCENE
Hook hat-trick gives super Ely the edge
80 ROBIN STARS
Battling Hammerton inspires Ely to win

Meet our team

Nigel Brookes
Editor

Tracey Brockman
Sales Manager

Jack Grove
Reporter

Judy Hill
Sales Representative

Elsa Tiller
Property Sales Executive

Anna Dimock
Telephone Sales Adviser

Christine Saberton
Receptionist

Julie Harper
Receptionist

Your **LOCAL** editorial and advertising office at:
27 Market Place, Ely, CB7 4NP
Tel: 01353 667916 **Fax:** 01353 667415
Classified advertising: 01223 434343
Key accounts motors: 01223 434225
e-mail: editorial@elyweeklynews.co.uk **or** advertising@elyweeklynews.co.uk
Head Office: Winship Road, Milton, Cambridge, CB24 6PP
Tel: 01223 434434 **Fax:** 01223 434415

Number One Newspaper for:
Ely, Littleport, Soham, Little Downham, Stretham, Witchford and surrounding villages

VFD VERIFIED FREE DISTRIBUTION
Our distribution figure is independently certified by Verified Free Distribution Ltd for Jul to Dec, 2007, as 17,992.

Ely Weekly News is part of the ***Weekly News*** Series with a certified group distribution of 158,251.

■ **UNCONVENTIONAL** . . . the hexagonal house. Pictures: Richard Marsham 455196.

Kelly's eco design is best home in region

BY **Jack Grove**
Email: editorial@elyweeklynews.co.uk

AN ECO-FRIENDLY hexagonal house on stilts in Little Downham has been named the region's best home.

The unconventional four-bedroom home was named the Best Individual House in East Anglia at a prestigious awards ceremony in Cambridge.

The recognition by the Local Authority Building Control in April is the latest accolade for carpenter Kelly Neville, who spent three years building the amazing abode with his wife, Masako.

Their progress was tracked by camera crews from Channel 4's *Grand Designs* and the couple eventually moved into the house last July.

Kelly, 49, said: "I was very surprised to win this award as I didn't even enter it myself.

"I was put forward by the building control team at East Cambridgeshire District Council, but it's still great to see the house recognised.

"I would definitely advise more people to build their own homes. You'll save money on the building costs and you also have a much greater sense of ownership if you've built it with your own hands.

"We went to an architectural draughtsman who made some wonderful contributions, but we have done 90 per cent of the work ourselves.

"It is hexagonal, which is a compromise between a square building and an Anglo-Saxon or Celtic roundhouse.

"The house is off the ground on plinths which eliminates rising damp – a big problem in the Fens. It also gets rid of two-thirds of the concrete, which is quite a large CO_2 contributor."

There are more unusual features – like the 800-year-old tree trunk that supports the staircase and the first floor, along with a glass bath – but environmental concerns were the driving force behind the house.

Kelly said: "We used lime render, which has no carbon footprint.

"The heat pump for the main heating system burns willow grown on site.

"There is also a rainwater-harvesting system for the toilet and washing machine, and waste water is processed for the irrigation of the vegetable garden."

■ **HOME'S BEST** . . . Kelly and Masako Neville. 455190.

■ **THE HOUSE THAT KELLY BUILT** . . . from left, the cupboard under the stairs, the bathroom and the lounge and lantern. 455165/81/74.

Search for choristers

ELY Cathedral is looking for two new choristers.

The cathedral wants to find boys aged seven or eight, who come from families with moderate incomes, to join its choir.

All choristers receive a substantial bursary to help with their education at The King's School in Ely.

One of the bursaries is open to boys from any part of the UK, while a second is only open to boys in the parish of Ely or Soham.

To apply contact director of music, Paul Trepte, before May 20 by calling (01353) 660336 or emailing *P.Trepte@cathedral.ely.anglican.org*

New guides

SEVENTEEN new tourist guides in Ely have passed their exams with flying colours.

It follows six months of lectures on subjects, including the cathedral, the civil war, ghost trails and architecture.

Tracey Harding, tourism team leader for East Cambridgeshire District Council, said: "The tough six months of lectures and practical demonstrations meant unfortunately we lost a few people on the way."

All tours begin at the Oliver Cromwell House, in St Mary's Street, Ely on Saturdays and Sundays at 2.30pm and there is no need to book.

Song appeal

ELY needs an anthem.

Arts Development in East Cambridgeshire is looking for songwriters to compose a two-minute song celebrating the city, its people, history and future.

It can be performed by an individual, a band, a choir, orchestra or school.

Aspiring songsmiths should record their song on a CD, cassette or MP3 and submit it to Ely's Babylon Gallery by May 23.

The winning song will be performed at the city's Aquafest on July 6.

Charity bid

AN Ely bakery is pledging to give 10p to a children's charity for every doughnut it sells this week.

North's Bakery, in High Street Passage, will donate the money to The Children's Trust, which provides help for disabled youngsters.

Witnesses to postal arson

A POST office was set ablaze by arsonists as they climbed on its roof.

Police want to speak to anyone who saw people climbing onto the roof of Manea Post Office, near March, between Monday, May 5, and 6am the following day.

The arsonists lifted tiles and started a fire in the roof of the post office and shop in Park Road, causing substantial damage in the shop's toilet area.

Pc Andrew Harcup-Rudd, who is investigating, said: "Did you see anyone in the area, or any vehicles parked outside the post office overnight?

"There is also a pub very close by so customers may well have seen something suspicious when leaving for the evening."

Anyone with any information is asked to contact Pc Harcup-Rudd at March police station on 0845 4564564 or Crimestoppers, anonymously, on 0800 555111.

Fitness free-for-all

A FREE gym session will take place for people with disabilities.

The activity day will be held at Witchford Village College, in Manor Road, Witchford, on Friday, May 30, between noon and 5pm.

Annette Fontaine, sports inclusion officer for East Cambridgeshire District Council, said: "The best thing about the afternoon is that it is free and there is no need to book – just turn up on the day.

"There will be loads of qualified helpers available on the day so I look forward to seeing you there."

■ NEW START . . . Mayor of Ely Ron Bradney watches Peter Cresswell cutting the ribbon to officially reopen Ely Job Centre which was gutted by an arson attack last August. Picture : Alex Weatherill 848020.

Jobcentre Plus is back in business

AN ARSON-HIT job centre has been officially reopened after an extensive refurbishment.

Ely Jobcentre Plus was closed for eight months after it was torched by yobs in August last year, causing thousands of pounds of damage.

It meant many jobseekers had to travel to Cambridge for appointments, while staff were moved to a smaller temporary office in St Mary's Street.

Cllr Peter Cresswell, vice-chair of East Cambridgeshire District Council, was delighted to perform the opening ceremony of the offices in Market Street with outgoing Ely mayor Ron Bradney.

Tina Ellis, MBE, acting director for Jobcentre Plus in the East of England and Sheelagh Keyse, the centre's director of customer services, as well as local employers and training providers from Ely took part in the event on Wednesday.

Tina Ellis said: "It's pleasing to be able to invite our local employers and partner organisations to see the premises and help us celebrate this new beginning."

Woman found on fire in village dies

AN INQUEST has been opened into the death of a woman who is thought to have set herself ablaze on a village green in Cambridgeshire.

Debbie Rachel Walker, 42, of March, died on Friday, May 7, after she was found on fire earlier in the day in Farcet, near Peterborough.

Horrified villagers desperately tried to extinguish the flames using towels, but she died in Peterborough District Hospital from her injuries.

It is believed she doused herself in petrol before setting herself on fire. The inquest was opened and adjourned in Huntingdon on Monday and a date for its continuation has yet to be fixed.

Full steam ahead for railway fans

THE 30th annual Ely Model Railway Exhibition will take place on Saturday.

The show by the Ely and District Model Railway Club will be held at the City of Ely Community College, in Downham Road, Ely, starting at 10.30am.

It will feature layouts with British, Continental and American themes and a live steam train ride outside.

Entrance costs £3.50 for adults, £2.50 for concessions and under-fives go free. A family ticket costs £9.

For more information, contact Andy Wilkinson on (01353) 663379.

End of the line for phone boxes

BY Jack Grove

Email: editorial@elyweeklynews.co.uk

NEARLY half of all phone boxes in East Cambridgeshire are to be scrapped – with more set to go across the whole of Cambridgeshire later this year.

British Telecom announced plans to remove 42 of the 99 payphones in East Cambridgeshire in the next few months, with Haddenham, Little Downham, Sutton and Littleport each set to lose three boxes. Fordham will see four payphones removed, while Isleham and Prickwillow will lose two each.

Another 22 payphones in Fenland will be scrapped, reducing the total number to 46.

BT is writing to other councils in Cambridgeshire to inform them about further closures.

Councillor Bill Hunt, who represents Haddenham for Cambridgeshire County Council, said: "It's a sad day when we are taking away these boxes as they still serve some members of the public.

"But we have to be realistic about this – most people are not using them anymore because they have mobile phones.

"These boxes cost a lot to maintain as people keep on smashing their windows and ripping out the phones.

"These plans are just common sense. You have to consider whether it's right for other phone users to subsidise a costly service that just isn't being used."

Notices have also been stuck on phone boxes in Ely's Market Place to inform customers of their impending removal.

Cllr Sheila Friend-Smith, the new mayor of Ely, said: "I can understand the reasoning, but we have to weigh up the financial concerns with the social consequences.

"There might be occasions when these phones could save lives. People don't always have mobile phones on them and using a payphone could make the difference if someone is seriously injured."

Figures from BT show almost 6,000 phones in the UK are used to make less than one call a month.

Paul Hayward, a spokesman for BT, said: "Payphone usage has halved in the last two years and calls are still declining at 20 per cent year on year.

"BT is committed to providing a public payphone service, however, over the years as usage has declined BT has been reviewing and where necessary rationalising its public payphone estate in order to meet demand.

"Any removal of unprofitable payphones is carried out in strict adherence to the Ofcom guidelines and where appropriate with the consent of the local communities.

"In all instances where there is not another payphone within 400 metres we need the local authority's consent to remove the kiosk.

"If there is a clear social need for those phones then they won't be removed."

A council spokesman said: "We have only recently been contacted by BT regarding the removal of 42 public payphones in East Cambridgeshire.

"In the past we have strongly resisted attempts to reduce the number of public payphones in the district as while many people have mobile phones there are still a large minority who rely on the service.

"If there are phones which we can prove are needed we will do all we can to keep them."

Recycling now part of Tesco's bid

BY Jack Grove

Email: editorial@elyweeklynews.co.uk

TESCO will build a new recycling centre as part of its plans to expand its Ely store.

The supermarket had angered the city's environmental campaigners last week after it published plans showing the current bottle banks and paper bins at its Angel Drove store would be removed – with no mention of a replacement.

But Britain's biggest retailer has now unveiled additional plans for a new recycling centre in the store's overflow car park behind the petrol station.

The relocation of the centre is part of plans to expand the store by 525 sq m to more than 7,500 sq m and build a new glazed entrance foyer.

A Tesco spokesman said: "We recognise that these recycling facilities are valued by a large section of the community and we are therefore delighted to confirm that our plans have always been to create a new area for the recycling.

"Over the last year Tesco has invested over £10 million in new recycling facilities in England and also supported our customers to save over one billion carrier bags. We are pleased to be able to continue to commit to these initiatives in Ely.

"Our investment would create over 20 new jobs for local people and give our customers greater choice and an improved shopping experience."

The plans to enlarge Tesco has met fierce opposition from various civic groups, including the city's council which recommended the plans be rejected by planners at East Cambridgeshire District Council, who will make the decision next month.

Phillip Eden, chairman of Ely Perspective, an independent group dedicated to protecting Ely, was also against the move.

He said: "A bigger store would suck even more of the lifeblood from the city centre as shoppers would desert smaller shops."

Elaine Griffin-Singh, a member of Ely Traders' Association, was also concerned plans could cause Ely to become a "Tescotown". She said: "Independent stores in Ely are already struggling to stay in business. A bigger Tesco would be a big threat to them as it would drag even more people out of the city centre."

Tesco hopes to get planning permission by early June. Work would take about three months and could start in the summer.

■ SUCCESS . . . Tani Murfitt, Katherine Humphry and Bethany Osborn, front, with Distorted View, behind, and competition judges. CP.

Indie group has the 'G-Factor'

A SOHAM rock band will record their first CD after winning an *X-Factor*-style talent contest, the G-Factor.

Distorted View, a four-piece indie band, will head to Barnstorm Studios in Prickwillow to record a collection of their songs this summer following their success in the Garage Youth Project show.

The band beat 20 other acts from across Cambridgeshire at the Lighthouse Centre, in Lynn Road, Ely. The band beat Ely solo singer Tani Murfitt into second place, with the duo of Katherine Humphry and Bethany Osborn claiming third place.

The judges included Tessa McGinn, from Barnstorm Studios, Alan Hargreaves, from Ely Cathedral, Hannah Scott, from Q103, and Lindsey Harbour, from Cambridgeshire police.

It follows weeks of auditions by dozens of youngsters to earn the right to perform at the G-Factor's grand final.

Dramatic act's scoop

AN AMATEUR theatre company has scooped a top drama award.

Wilburton Theatre Group picked up the prize for Best Drama in the Eastern Region at this year's National Operatic and Drama Association award ceremony for its play, *Shakers Restirred*.

Director Barry Starr collected the award at prize-giving ceremony in Norwich.

The group puts on several shows each year and has a strong cast across all ages.

French stalls

A FRENCH market is back in Ely this week.

Cheeses, baguettes and sausages will be among the delicacies on offer on the stalls in Ely High Street on Saturday and in Ely Market on Sunday.

There will also be a face painter between 10am and 3pm.

Biker bands

AN EXCITING line-up of bands have been announced for the Soham Bike Show.

Egypt, Tea, Akimbo, Distorted View, and Solstice will take to the stage at the town's Cherry Tree pub, in Fordham Road, on Bank Holiday Monday, May 25, between noon and 11pm.

Tickets cost £4.

Bring Style & Elegance to the Home

6 Windows + 1 Door £1795+VAT Any size 1 opening per window

10 Windows +1 Door £2595+VAT Any size 1 opening per window

8 Windows + 1 Door £2195+VAT Any size 1 opening per window

TRADE & RETAIL

SUPPLIERS OF UPVC, ALUMINIUM WINDOWS AND DOORS ALSO THE MULTIFOLD DOOR

'K' Glass fitted as standard for prompt response and no obligation quote contact

ALLWAYS UPVC - LTD

FENSA Registered

Ely City Football Club • Downham Road • Ely

TEL: 01353 668300 • FAX: 01353 665444

Email: allwaysupvc@yahoo.com www.Allways-uvpc.co.uk

Mad Hatters

8 Forehill, Ely, Cambridgeshire CB7 4AF (01353) 666778

Special occasion hats to hire or buy and a new range of beautiful dresses perfect for proms, parties, balls and any special occasion and Mother of the Bride Outfits.

now stocking Frank Usher John Charles

Glamorous and sophisticated occasionwear

OpenMon/Wed/Thurs/Fri/Sat 10.00am-5.00pm

www.madhattersofely.co.uk

Carers are needed to help with breaks

CARERS are needed to run day trips for people with learning disabilities.

The new Fenland Adult Place Scheme (FAPS) is looking to organise respite care, short breaks and day trips for people with learning difficulties to give their full-time carers a break.

Volunteers signing up for the scheme in Fenland areas can look after people either at home or out and about in the community. All expenses will be paid.

Organiser Mandy Langley said: "Adult placement carers are able to specify what time they have available and what type of support they would like to provide.

"In return, the scheme supports them during the recruitment and assessment process and provides ongoing personalised training, advice and support."

Carers will provide a range of support to people with learning disabilities aged 19 and above.

They will offer advice on how to share their lives and homes, help with daily living skills such as banking and cooking, and could offer companionship for a weekly trip to the pub, cinema or bowling.

Anyone interested in finding our more about the scheme can telephone 0845 0455221.

Fair marks city's founder

A CELEBRATION will take place to honour the founder of Ely.

The traditional Etheldreda Fair on Ely's Palace Green, will begin on Saturday, May 31, at 10am.

It will include food stalls selling Pimms and Champagne, strawberries and cream, light refreshments, ice cream and homemade cakes.

There will also be craft and plant stalls, a tombola and tables selling jewellery, silks, paintings, toys, homemade jams and preserves, greeting cards and woodwork.

Entertainment will be provided by the Kings School Jazz Band.

It will honour the Saxon princess Etheldreda who founded the city in 673 AD.

■ GUILTY . . . Roger Clarke, at Ely Magistrates' Court.

'Rambo' assault man spared jail

A CHAMPION chicken breeder has been spared a prison sentence for a "Rambo-style" assault.

Roger Clarke launched the vicious attack on chicken breeding friend, Duncan Waites, after he saw him sitting in a car with Glenda Godfrey, his partner of 29 years.

It followed a furious bust-up a few weeks earlier, which saw Clarke kick Miss Godfrey out of their home in Centre Road, Soham, after he discovered intimate text messages between her and Waites.

Clarke, 59, who has won national titles for his prize birds, had gone looking for Waites and eventually caught up with him when he saw the couple in a car in Chapel Street, Ely, sharing coffee and cigarettes on February 15.

Ely Magistrates Court heard how Clarke dragged Miss Godfrey from the car by her hair before repeatedly hitting Mr Waites in the face.

BY Jack Grove

Email: editorial@elyweeklynews.co.uk

It left Mr Waites with a broken cheekbone, while Miss Godfrey suffered a fractured right eye socket and severe bruising to her nose.

Emma Dimitriev, prosecuting, said: "He caused quite nasty injuries and he admitted what he did in an interview with police."

At an earlier hearing in April the court had been told how Clarke had said in his police confession: "It was my way of getting even – I was quite successful in my mission."

Clarke's attack on his suspected love rival was also described by presiding magistrate Hamish Ross that day as "similar to Rambo" – and he warned Clarke that he could go to prison.

But Dr Christine Ross, chairman of the bench, decided to hand Clarke a five-month suspended sentence and ordered him to complete 250 hours of unpaid work in the community.

She said: "You went there determined to cause injury and you caused serious harm. We seriously considered custody."

Clarke, who pleaded guilty to two counts of assault occasioning actual bodily harm, must also pay Mr Waites £750 and Miss Godfrey £250.

But Mr Waites, a painter and decorator in Ely, who denies he had an affair with Miss Godfrey, said: "I don't want his money – I want justice.

"I am absolutely disgusted with this sentence. It was a premeditated attack and he should get at least 12 months in jail.

"If you can go round attacking people and not go to prison, there is something wrong with our country."

"He should give this money to the British Heart Foundation as he knows I have a bad heart."

Emergency team is flying high

TWO medical charities are celebrating the first six months of a life-saving partnership.

Since last August, a Magpas team of doctors and paramedics has been manning the East Anglian Air Ambulance helicopter, Anglia Two, which covers Cambridgeshire and Bedfordshire.

Paramedics and A&E doctors from as far afield as Derby and Southampton give up their own time to volunteer for Magpas.

The Magpas team is available seven days a week and Anglia Two currently operates alongside them at RAF Wyton five days a week. The two charities hope to work together on a seven-day service if more funding from the people of Beds and Cambs can be secured.

■ AT THE READY . . . the crew of flying life-savers.

Simon Gray, executive director of the East Anglian Air Ambulance, said: "The Magpas doctors and paramedics on Anglia Two are exceptional. They are amazing people and we'd like to thank them and publicly recognise their efforts."

Neither charity gets direct funding and both depend on fundraising and cash from the public.

For information about East Anglian Air Ambulance, contact the charity on 0845 066 9999 or log on to *www.eaaa.org.uk*.

For information on Magpas call (01480) 371063 or visit *www.magpas.org.uk*

UPVC PATIO DOORS • COLOURED • MAHOGANY
GIVING YOU MORE
BUY DIRECT
FROM THE MANUFACTURERS!
30% off All fascias, soffits & gutter replacements
VISIT OUR conservatory park and exhibition centre before making that decision
HURRY! Prices and window spec held for 2 weeks only
SAVE £££'S
WITH THESE UNBEATABLE DEALS
10 Year insurance and guarantee with your installation
RING NOW TO TAKE ADVANTAGE OF OUR GREAT 3-5-7&9 WINDOWS DEALS INLCUDING 'K' GLASS FITTING & VAT
Open 7 days Mon-Thurs 9-6pm, Fri 9-5pm, Sat 10-4pm, Sun 10-4pm
222 Lynn Road, Wisbeach PI3 3EE
Ring now for our FREE Buyers Guide to Conservatories
A FENSA REGISTERED COMPANY NO 10712
CONSERVATORIES SUPPLIED & FITTED WITH A 10% DISCOUNT
SUPERSEAL
DOORS SUPPLIED & FITTED FROM £395
Ely
(01353) 666964
www.super-seal.co.uk.
After hours ask for Tom (01945) 465656
NEW!! Decorative shutters and car ports at great prices
23rd YEAR
FASCIA BOARDS • SOFFITS • GUTTERING • CLADDING
PVC CONSERVATORIES • UPVC DOORS • CAR PORTS • PORCHES
FULLY REINFORCED • BOW WINDOWS • BAYS • PILKINGTON K GLASS • LIGHT OAK

TIME TO KEEP YOUR MONEY CLOSE TO HOME

23 branches in and around Cambridge www.cambridgebs.co.uk Head Office Administration Centre PO Box 232 51 Newmarket Road Cambridge CB5 8FF Tel 01223 727727

CAMBRIDGE BUILDING SOCIETY

Family Announcements

Deaths

SMITH. David Edwin, of Ely, passed away suddenly at his home, on Tuesday, May 6th, 2008, aged 61 years. Long time partner of the late Anne Hagger. Funeral service at Cambridge City Crematorium, East Chapel, on Tuesday, May 20th, 2008, at 10.45am. No flowers by request but donations, if desired, for the RSPCA may be left at this service or sent to Ely Funeral Service Ltd, Tower Road, Ely.

YOUNG. Shirley Joan Alice, of High Street, Aldreth, passed peacefully away at Arthur Rank House, Cambridge, on Saturday, May 3rd, 2008, aged 76 years. Dearly loved by her husband Percy, daughter Hilary and son-in-law Carl. Funeral service at Haddenham Baptist Church, on Tuesday, May 13th, at 2.00pm, followed by interment in the parish cemetery. Donations, if preferred, for ARH Charity will be gratefully received at the service or c/o A G Carter Funeral Director, 6 Froize End, Haddenham, Cambs. CB6 3UQ.

Acknowledgements

CRACKNELL. The family of the late Vera, wish to express their most sincere thanks to all relatives, friends and neighbours, for the kindness, messages and expressions of sympathy, also the beautiful floral tributes and donations received during their recent sad loss. A special thanks to those friends for the great comfort and support given by their presence during the service at Cambridge City Crematorium, to Rev'd Tony Barker for conducting such a comforting service and Richard Stebbings for the dignified way the arrangements were carried out.

Acknowledgements

BLUNT. Roger, Glenda, Martin and families of the late Lewis, would like to express their sincere thanks to all relatives and friends who attended the service and for the donations received. A special thanks to Etheldred House for their loving care and Richard Stebbings Funeral Service for their professional arrangements. Please accept this as the only acknowledgement.

DETHRIDGE. Margaret and the family of the late Ron, wish to express their most sincere thanks to all relatives, friends and neighbours for the kindness, messages and expressions of sympathy, also the donations received during their recent very sad loss. A special thanks to those friends for the great comfort and support given by their presence during the service at Cambridge City Crematorium.

Acknowledgements

HEFFNER. Sally and her family and all the relatives of the late Graham, wish to thank all friends, neighbours and colleagues for the messages of sympathy received and kindness shown to them during Graham's illness and following his sad loss. A special thanks to all who were able to attend the funeral service and for the beautiful floral tributes received. Please accept this as the only but sincere acknowledgement.

MARTIN. The family of the late Elsie, wish to express their most sincere thanks to all relatives, friends and neighbours for the kindness, messages of sympathy and donations to Histon and Impington Community Minibus and Holiday at Home. A special thanks to Dr Freeman for all her love and care and to all those relatives, friends and neighbours for the great comfort given by their presence at the service at the Cambridge City Crematorium.

Funeral Directors

Richard Stebbings
Funeral Service Ltd

- Independent family business
- Personal 24 hour service
- Private Chapel of Rest
- Pre-payment funeral plans
- Monumental masonry
- Floral tributes

Funeral Director: Richard Stebbings Dip FD, LMBIFD
Member of the Independent Funeral Abitration Scheme

Kendal House,
Cambridge Road,
Impington, Cambridge

NATIONAL

01223 232309

Cambridge Newspapers

Cherish the memories

FAMILY NOTICE
ONLINE SERVICE

All notices appearing under 'Deaths', 'Acknowledgements' and 'In Memoriam' also appear on our website.

Each notice has its own Guest Book for you to leave your messages of condolence.

SIMPLY VISIT
www.cambridge-news.co.uk/cambridge-news-familyannouncements

WEEKLY NEWS Letters

THE *Ely Weekly News* welcomes letters from readers. Write to: Readers Letters, *Ely Weekly News*, 27 Market Place, Ely CB7 4NP or e-mail them to *editorial@elyweeklynews.co.uk* Please be as concise as possible and attach your full name, address and telephone number.

Masterplan is pure madness

Sir, Am I alone in being fed up with the LibDems constantly harking on about the Tories? Whoever decided to call the Masterplan, the Masterplan, should realise that it sounds like something out of Communist Russia or Hitler's Germany – which just about says it all. Whether or not it is totally the Conservatives' idea is somewhat irrelevant; what is relevant is the madness surrounding planning.

I still have no answer as to what the £425k, awarded for pushing developments through, is to be spent on. What I do know is that at a Neighbourhood Panel Meeting in Soham recently someone from Cambs County Council informed us that Soham and area is 75 per cent flood plain, that neither the county or district councils have the resources or wherewithal to help out those who are flooded irrespective of whether that is caused by this council continuing to approve developments. Having observed the behaviour of some of those on that panel, I doubt they realise just how serious this situation is.

Even more appalling was to read an article last week indicating that no provisos are placed on developers to undertake promised work such as completion of roads, recreation areas, etc. They shouldn't be allowed to start new developments before completing another. The casual way in which Lion Mills was approved was astonishing. Loads of outstanding Environment Agency issues were just dismissed as 'will get done' and now we know that this does not suffice. I tried to get something done about Barleyfields last summer and was passed from pillar to post and never got anything resolved, now I know why. The planners and planning committee have the power to lay down what must happen in exchange for permission, but they don't. Why?

Yet again I remind councillors who you are supposed to be representing, us so please ensure that is what you do. You are not there to serve greedy, money laden developers, the so-called UK government or yourselves. You are elected to listen to and act on the wishes of the local residents. That is democracy, no matter what colour your politics. Those who are employed in the statutory sector would also do well to remember who pays their salaries.

Allegedly some developers are laying off construction workers in Soham because people can't afford to buy; my own home has been on the market for a year without one offer.

Take a look around you and then put a stop to this madness until all the approved developments are completed properly and have 100 per cent occupancy. Then consider the facts, Ely and Soham are flood plains, before even considering more building.

What is this predominantly Scottish government going to do if you refuse to allow building on flood plains? It doesn't do it in its uncrowded country so why do you collude with it in dangerous practices in England?

D Donald
Address supplied

Anger over Paradise parking lot plan

Sir, **I walked home through the Paradise area last night at about 8pm from the library to my home in Lynn Road. The place was buzzing. The car park was full, there was a constant stream of people leaving the leisure facilities and the swimming pool, there was a running group finishing their run. On the field a young cricket team were just packing away, a lad and his dad were kicking a ball around, a mum and her young child cycling home from the swimming pool as well as other people walking. Every evening there are activities/ training on the field and at weekends football or cricket matches as well as kids and families just enjoying themselves.**
These are LOCAL facilities. Then along comes the Ely Masterplan and hey presto – Pave Paradise, put up a parking lot.
The roads surrounding the Paradise area are already a nightmare to negotiate with the residents parking and the "long term free parking" they afford to city centre workers, shoppers or commuters. How will all the new traffic generated access the "parking lot"?
And thank you Ely Masterplan – with the rumours of COMPULSORY PURCHASE you have effectively blighted any chance of myself and other residents of Lynn Road and the area surrounding Paradise being able to sell their properties if they need to move away from this area.

Joan Wall
Lynn Road
Ely

Local people pay dearly for newts' haven

Sir, The National Trust's latest boast, that of having bought Hurdle Hall Farm as a home for newts, with money that would otherwise have helped with our taxes, has more to it than appears at first sight.

First, two respected tenant farmers, both skilled at growing our food, are the losers.

Second, the County Council, as seller, is said to have achieved a price of £300,000 – possibly half the farm's present worth – and the Cambridgeshire Council Tax payers are the losers. (I am planning to discuss this scandal with the District Auditor).

Third, 103 more acres of good land are to be junglefied, and our food consumers are the losers.

When we are all hungry or some of us are priced out of the food markets, I suppose we shall end up eating newts!

Geoffrey Woollard
River Bank
Near Upware

MEMORY LANE

Where and when?

■ THIS week's photograph, from our archives, shows children enjoying a show.

Do you know what the event was and where it was being held? Do you recognise anyone? When do you think the picture was taken?

Send your answers to: Memory Lane, *Ely Weekly News*, 27 Market Place, Ely, CB7 4NP by Tuesday morning.

Picture: 483406.

■ LAST week's photograph, which was sent in by reader Mrs M Collins, of High Barns, Ely, showed the Ely Crusaders with footballers from Orsay, France, as part of their annual exchange programme. It was taken in the 1970s.

Dinner lady hit PCSO's car after drinking

BY Jack Grove
Email: editorial@elyweeklynews.co.uk

A DINNER lady has been banned from driving for a year after she crashed into a PCSO's car during an afternoon of boozing.

Grace Dawson, 46, had been drinking vodka and wine at her home in New Close Road, Little Thetford, when she decided to make a 100-yard journey to check up on her teenage daughter, who was visiting a friend's house.

As she drove back home, she hit a neighbour's car with her Vauxhall Vectra, but failed to stop and drove on to her house.

When neighbours reported the damage to the car owner, who happened to be a police community support officer (PCSO), she went to speak to Dawson.

Ely Magistrates' Court heard how the officer then decided to call police after suspecting Dawson had been drinking heavily that afternoon.

Officers later discovered that Dawson was three and a half times the legal drink-drive limit, with tests showing 119 micrograms of alcohol in 100 millilitres of breath. The legal limit is 35 micrograms.

■ SHAKEN . . . Grace Dawson was "very unsteady on her feet".

Katie Tyndall, prosecuting, said: "She realised she must have been drinking as she was very unsteady on her feet.

"She had a very high reading and admitted having two glasses of wine and two vodkas between 4pm and 7pm that day.

"She also said she had drunk more vodka when she got back.

"Police entered her home address and found a bottle of vodka and a glass with a brown alcoholic liquid in it."

Magistrates accepted Dawson's claim that most of the alcohol accounting for her high reading had been consumed following the accident and convicted her on an agreed reading of 50mg.

Dawson, a dinner lady at Cambridge Regional College, had admitted drink-driving at a hearing in March.

Her lawyer, Michael Judkins, claimed the shock of the confrontation with her neighbour – and earlier row with her daughter – had led Dawson to pour herself two large vodka and cokes.

He said: "She was shaken so she drank at a faster rate than she normally drinks.

"The distance she travelled was no more than 100 yards. She did clip a car, but the likelihood of hitting a pedestrian was very much reduced given the distance travelled. She is very apologetic and remorseful."

Magistrates handed Dawson a 12-month driving ban and ordered her to pay a £70 fine, £60 costs and a £15 victim surcharge.

Plan to cut school day

A VILLAGE college is looking to cut its school day by 30 minutes.

Soham Village College has announced plans to end the school day at 3pm, instead of the current 3.30pm finish.

The proposals would see break times and registration sessions shortened, but no loss of time in classrooms.

Headteacher Dr Carin Taylor said: "We bus in lots of our children, which means they wake up earlier and get home later than pupils at other schools.

"Parents have raised concerns about this long day, so we are now consulting with them about this change.

"By finishing at 3pm, we can also put in place our extensive after-school club provision.

■ TALKS . . . Dr Carin Taylor says parents are being consulted about the planned change to end the day at 3pm.

"We need to audit the demand for buses, but we expect to provide buses at least two days a week for those children who want stay on at school.

"Unless there is an outcry by parents, we hope to adopt the new hours in September."

WANT
A FRESH DEBT FREE START IN LIFE?
Own your own house? Need to clear debts? Mortgage Arrears? Need to sell your house quickly?
I can show you how to leave all your debt worries behind and stay in your home.
Call me now to discuss how I can help you.
Phone John in confidence
TEL: 0800 0789297
Let me help you get your life back

SAVINGS BOND
Secure growth for your money

Fixed Rate Savings Bond
6.15%
Gross p.a. / AER
Fixed until 31st May 2010

With the Cambridge, you can keep a close eye on your money. Our Fixed Rate Savings Bond gives you complete peace of mind.

And with 23 conveniently located branches in and around Cambridge, you can rest assured that your money is close by.

You can invest £1,000 - £100,000, but cannot make additions or withdrawals before 31st May 2010. Early closure is not permitted.

Interest is paid annually on 31st December and on maturity.

Pop-in to your local branch now for full terms and conditions.

CAMBRIDGE BUILDING SOCIETY
The building society that belongs to you
Time to keep your money close to home

Fixed Rate Savings Bond Issue 8. The Gross rate is the contractual rate of interest payable before deduction of income tax at the rate specified by law (currently 20%). The Annual Equivalent Rate (AER) is a notional rate which illustrates what the gross interest rate would be if interest was paid and added to the account annually. This is a limited issue - the bond will be withdrawn when fully subscribed. Cambridge Building Society complies with The Banking Code.

Head Office Administration Centre PO Box 232 51 Newmarket Road Cambridge CB5 8FF Tel 01223 727727 www.cambridgebs.co.uk

Superb 4 Day Summer Sizzler
SAND BAY HOLIDAY VILLAGE
WESTON-SUPER-MARE

£125 PER PERSON

Sand Bay Holiday Village is situated in a prime coastal location with immediate access to a long sandy beach.

The village is set in 17 acres of landscaped gardens, providing an ideal setting for a memorable stay in one of the west country's best equipped and most entertaining holiday villages. Sand Bay, which is exclusively for adults all year round, is located 2 miles north of Weston-Super-Mare with its variety of shops, pubs and seaside entertainment venues.

From the moment you arrive you will be welcomed by experienced staff and shown to your fully heated en-suite room with colour TV, tea and coffee facilities and regular maid servicing. Leisure facilities include a warm indoor pool, sauna, Jacuzzi and gym.

Dinner with waitress service is followed each night with a full evenings entertainment in both the new club lounge and the recently extended ballroom.

Whilst on tour we shall see some of the nicest parts of Somerset on our two included excursions.

Comprehensive insurance is available if required at £14.50 per person and your money is safe and fully protected in compliance with EEC laws on package tours.

FRI 13 TO MON 16 JUN

What's included for £125...

- **Return coach travel from M. KEYNES, BLETCHLEY**
- **3 nights en-suite accommodation in a twin or double room (single room supplement £20)**
- **Full English breakfast and 3 course dinner every day**
- **2 half day excursions**
- **Full programme of live entertainment every evening**
- **Use of all leisure facilities**
- **Services of one of our drivers throughout your stay**

Drive yourself and save £30

The Coach Holiday.com
Pate Court, North Place,
Cheltenham, GL50 4DY

To book call us on
01242 261666
Tour ref: 74464
theCOACH HOLIDAY.com

Soham Carnival

& Heavy Horse Show 2008

Bank Holiday Monday

26th May 2008

9.00am - 5.00pm

The Recreation Ground, Fountain Lane, Soham

Heavy Horse Show from 9.00am -12.00pm

Prize-giving & Grand Parade of Horse Show Winners from 12.00pm - 1.00pm

Carnival Parade of Floats from 1.00pm -1.45pm

Starting from Townsend through the Town to the Recreation Ground
Judged by Mr Richard Spendlove MBE from BBC Radio Cambridgeshire

Jason Smyth's Adrenaline Tour Stunt Show

Two Appearances in the Main Arena at 2.15pm and 3.15pm

Vintage & Classic Vehicle Show Starts at 3.45pm

Including Cars, Motorbikes, Vans, Lorries & Tractors

PLUS Climbing Wall, Children's Quad Bikes, Fun Fair
Performances by 'Soham Fenlander Majorette Troupe'
Static Birds of Prey Display, Live Bands Plus DJ's, Real Ales Beer Tent
Food Stalls (Including BBQ), Ice Creams & Refreshments
Stalls from Local Tradesmen, Charities & Organisations
Punch & Judy Show, Bygones Display & Much, Much More...

Enter A Carnival Parade Float - Cash Prizes & Trophies to be Won!!!
Avoid the Queues Later & Watch the Heavy Horse Show During the Morning!

Admission: Adults £3.00, Concessions £2.50, Children (16 & Under) 50p
Raising money for local charities, organisations and groups based in Soham

Tel: 01353 624493 E-Mail: carnival@soham.org.uk Web: www.carnival.soham.org.uk

■ DEDICATION . . . Darren Stebbings tends his plants.

Picture: Richard Marsham 483499.

Beautiful blooms ready for display

YOUNG gardeners are putting the final touches to flower displays for the launch of Ely in Bloom this month.

The team of young people from City of Ely Community College have been working hard at the city's Larkfields Day Centre to grow flowers for the stunning displays in the High Street and Ely Museum.

Adults with learning difficulties have also been busy at the community centre in High Barns for the project by Ely horticultural charity Earth.

The dazzling flower displays will be installed later this month when the city's famous hanging baskets are also hung.

Ely in Bloom's committee believes it has a good chance of picking up its first gold award this summer after scooping two silver awards and a bronze in the previous three years.

Earth co-ordinator Richard Bellow said: "It's a great project as we are growing flowers that will be enjoyed by everyone in Ely.

"Our clients have to take responsibility for these flowers, which is a good preparation for the world of work."

BUY NOW PAY NOTHING UNTIL MAY 2009!

CHECK OUT OUR AMAZING GOLDEN OFFERS!

Fridge
NOW ONLY £159.99
LEC L5526W
Undercounter Larder Fridge
55cm width
4.8cuft
A rated

Fridge-Freezer
NOW ONLY £359.99
Hotpoint FFP187BP
6.5cuft fridge, 3.9cuft freezer
187cm H x 60cm W x 66cm D
A rated
Antibacterial lining
3 glass shelves, 2 salad bins, 4 drawers

Freezer
NOW ONLY £179.99
LEC U5526W
Undercounter Freezer
3.6cuft
A rated

Chest Freezer
NOW ONLY £159.99
AFG5227
Large freezer basket
215 lt
4 star rating
Super fast freezing

PROMISE GREAT CUSTOMER SERVICE
FREE DELIVERY • FREE INSTALLATION • EXPERT AFTER SALES ADVICE
FREE REMOVAL OF PACKAGING • DISPOSAL OF OLD ITEM AT SMALL COST

Air Conditioner
NOW ONLY £319.99
Delonghi
Air Conditioner/ Dehumidifier
Remote Control
3 Speed Settings
100 btu/h

Fridge Freezer
NOW ONLY £249.99
BEKO CDA539F
8.4 cuft Frost Free Fridge Freezer

Air Conditioner
NOW ONLY £229.99
Duracraft AMD8500E
Air Conditioner
Suitable for room up to 45m²

Fridge Freezer
NOW ONLY £369.99
BOSCH KGH33V03
9 cuft Frost Free Fridge Freezer
170mm H x 60mm W x 60mm D

Fridge Freezer
NOW ONLY £319.99
BOSCH KGV28V01
9.3 cuft Fridge Freezer
170mm H x 55mm W x 60MM d

Fridge Freezer
NOW ONLY £399.99
BOSCH KGN34X01
10.4 cuft Frost Free Fridge Freezer
185mm H x 60mm W x 60mm D

Fridge Freezer
NOW ONLY £259.99
HOTPOINT RFA52P
9.2 cuft Fridge Freezer
172mm H x 55mm W x 60mm D

Large selection of fans
Available from only £7.99

Celebrating 50 years with our customers!
ANDREW McCULLOCH
www.andrew-mcculloch.co.uk 1958 - 2008
Better Value than you bargained for...

MANUFACTURERS GUARANTEE APPLIES TO ALL ITEMS • BUY BACK SCHEME ON FLAT PANEL TVs
SAME DAY DELIVERY ON ORDERS BY 10am ON STOCK ITEMS • C.O.D. SERVICE • RENTAL TERMS AVAILABLE

Cambridge Branch
Only domestic appliances stocked
11 Nuffield Road
Cambridge CB4 1TF
FREE PARKING
FREEPHONE 0500 600 873

Arbury Branch
Home entertainment & domestic appliances
44 Arbury Court
Cambridge CB4 2JQ
FREE PARKING
Photoshop
2 Arbury Court
Cambridge CB4 2JQ
FREE PARKING
WE ARE HERE
FREEPHONE 0800 3890324

Sawston Branch
Home entertainment & domestic appliances
80 High Street
Sawston
(5 mins from junction 10 of M11)
FREE PARKING
FREEPHONE 0500 600 873

We are sky agents
EURONICS CFMI RF
SKY SPORTS SKY MOVIES
enquiries@andrew-mcculloch.co.uk

SPRING SAVER

BEDROOMS

FREE STAINLESS STEEL GAS BARBECUE ON ALL NEW ORDERS OVER £2500 DURING MAY!!

Hooded with 3 burners and 1 side burner. 3.5KW with electronic ignition. Cast iron cooking grid and tray.

KITCHENS

WHAT'S NEW

• Automatic electric drawers
• LED plinth lighting
• Soft close wire baskets

LANGTRY

Hand Crafted Furniture to fit in your home

Design • Affordability • Service

147 All Saints Road, Newmarket, Suffolk
Tel: 01638 560770
Out of hours tel: 01638 720225

FREE PARKING
Home appointments available on request

Please visit our web pages at www.langtryfurniuture.co.uk

Open Mon - Sat 9.30am - 4.30pm Sunday by appointment

Concerns over website for girls

A PRIMARY school has issued a warning about a social networking site for girls after parents' fears over internet chatroom predators.

Staff at St John's Primary School, Ely, have written to parents about the internet site, Zwinky, reminding them it is unsuitable for young children.

It follows concerns by parents who discovered their children were accessing Zwinky, which should only be used by youngsters aged 13 or over.

Zwinky allows girls to design their own imaginary friend and choose the character's outfits, hairstyles and accessories, gaining credits for various combinations.

Users can also pay for credits to unlock further on-line features.

It has developed a huge on-line following, with teenage girls across the world discussing their virtual reality creations.

But there are concerns that the doll-themed nature of the game is attracting pre-teen girls to the site, who could be at risk from internet predators posing as teenage girls on the site's chatroom.

A spokesman for St John's Primary said: "Parents contacted us to say it was an inappropriate site for young children.

"It looks like harmless fun, but we feel it has hidden depths.

"If we do not take action when something like this is brought to our attention, we could be seen to be not acting responsibly."

However, Zwinky makes it clear the site is only for youngsters aged 13 or over, meaning no primary school children should be accessing it.

It also reminds users that they should never leave personal information on the website that could allow other users to trace them, while parents are also advised to monitor their children's use of the internet.

Publishers make plea for poetry

THE search is on for a poetry champion for Ely.

Publishers United Press wants to find a poet from Ely whose work can be included in a new anthology.

To enter, send three unpublished poems, up to 20 lines long, on any subject to United Press, Admail 3735, London EC1B 1JB by June 30.

Two GP surgeries are in new hands

BY Jack Grove

Email: editorial@elyweeklynews.co.uk

TWO troubled doctors' surgeries have been taken over by an independent health-care provider.

The Lantern and Octagon surgeries, which serve more than 7,500 patients in Ely, will now be managed by ChilversMcCrea Healthcare, the UK's largest independent provider of GP practices, after it struck a deal with Cambridgeshire Primary Care Trust (PCT).

It follows serious problems at the two surgeries last year, which saw patients complain about long waits for appointments and a high turnover of temporary doctors.

Last year, bosses at the practices at the Princess of Wales Hospital spent more than £30,000 on locum doctors – costing up to £500 a day – in the first six months of 2007.

But patients have now been promised a better service by the new healthcare firm, which runs 30 GP practices in the UK.

The company's co-owner and founder Dr Rory McCrea said: "We are delighted to be asked to provide primary care services in Ely.

"ChilversMcCrea has a proven track record of managing primary care services. We are dedicated to providing services that are responsive to the needs of patients and are proud of our history of patient engagement."

Existing staff, including newly-recruited doctors, will now be transferred from the PCT to ChilversMcCrea Healthcare, which has renamed the surgery The Cathedral Medical Practice.

Frank Hume, acting director of commissioning at Cambridgeshire PCT, explained: "The focus now will be on meeting the needs of the growing local population, improving quality and developing innovative services.

"I am delighted that with the full engagement of the Practice's Patient Participation Group, we have selected ChilversMcCrea Healthcare to run the surgery.

"It already runs 30 NHS general practices across the UK, so they bring a wealth of experience, knowledge and specialist expertise to support the team of staff at Lantern Octagon."

Geoff Smith, vice-chairman of Ely's Patient Participation Group (PPG), welcomed the new management.

He said: "Five members of the PPG, along with members of the PCT, spent considerable time over several months reviewing the proposals received culminating in the interviewing of the final four who were shortlisted.

"At all these meetings and presentations, we played an active part in the questioning in order to ensure that our patients' needs would be met.

"We support the appointment of ChilversMcCrea Healthcare, who we expect to be able to provide the service we need now and in the future.

"We have spoken informally to them about their approach to patient participation and now look forward to working with them to provide the best possible service to patients."

Top award for St John member

AN Ely first aider has been handed St John Ambulance's top award. Susan Rudderham has been invested as a "serving sister" in the Order of St John in recognition of her 23 years service in Ely's St John Ambulance group. She was presented with her insignia by the order's prior, Sir Brian Jenkins, at London's Grand Priory Church.

New pitches for gypsies

FOUR new gypsy pitches will be built near Ely. Members of East Cambridgeshire District Council voted unanimously to approve plans for the pitches at Highlands, Whitecross Road, Wilburton, last week. Each pitch will comprise one mobile home, one touring caravan and one day room.

Sale to boost minibus funds

A TABLE top sale will raise money for a school minibus.
The sale at Highfield School, in Downham Road, Ely, will take place on Saturday, June 7, between 10am and 4pm.
Tables cost £5 and can be booked by calling (01353) 662085.

Reader Offer

Cambridge Newspapers

THE WORLD'S FIRST CLIMBING FUCHSIA

Buy 5 plants for £6.99 OR buy 10 and get 5 FREE for ONLY £13.98! RRP £20.97

Take advantage of this fantastic offer for the worlds first ever climbing fuchsia and fill your garden with something truly unique! Lady Boothby has bright two-tone flowers that adorn its red stems and they stop at nothing when it comes to climbing! Provide a little support and it'll clothe trellis, arches, walls and fences in no time at all. Apart from being vigorous it's also extremely hardy, so you can look forward to repeat performances year after year.

To order by telephone call now: 0844 557 1850

Hotline open 7 days a week, 9am-8pm. Please note calls will be charged at 5p per minute from BT landlines. Please ensure you have your credit card to hand. Quote VCEN12

Order by Post: Simply complete this coupon and send with payment. **PLEASE SEND ORDER & PAYMENT TO:** Cambridge Evening News Reader Offers, Dept VCEN12, Admail ADM3952, Spalding, PE11 1ZZ

Please send	Price	Qty	Total
60735V Fuchsia lady Boothby 5 plants	£6.99		
60736V Fuchsia Lady Boothby 10 plants + 5 FREE	£13.98		

I enclose a cheque/postal order for £..... made payable to **Cambridge Evening News Reader Offers** and with my name and address on the back. Or charge my Visa / Mastercard / Maestro

Card No: ☐☐☐☐☐☐☐☐☐☐☐☐☐☐☐☐☐☐☐☐

Start Date ☐☐/☐☐ Issue No. ☐☐ Expiry From ☐☐/☐☐

Signature.....

PLEASE USE BLOCK CAPITALS

Cambridge Newspapers

Title _____ First Name _____

Surname _____

Address _____

_____

_____ Postcode _____

Tel _____

Email _____

Delivery: All orders will be acknowledged with an approximate delivery date. Anticipated delivery date will be within 28 days. Offers are subject to availability. If you are not completely satisfied, please return the product in good condition to Van Meuwen within 14 days of delivery, requesting either a full refund or an exchange. Your contract for supply of goods is with Van Meuwen.

WEEKLY NEWS

Reader Travel Offers brought to you by your local newspaper

London Theatre Breaks

All the magic of London's Theatreland, plus a night in a luxury hotel!

Includes ● 1 night's B&B at the 3★ Days Inn hotel, Waterloo or (for a supplement) a choice of four other 4★ central London hotels ● An evening ticket from a superb choice of top shows (Prices vary dependent on your choice of show, ticket category, departure date and hotel) *Simply make your own way to the hotel and to the theatre in time for the show.*

From **£59.00**

Departures Until February 2009

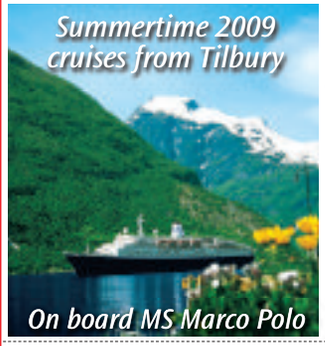

The Norwegian Fjords *Truly Wonderful Value*

These unforgettable cruises from Tilbury include visits to great fjords.

Includes ● 6, 7 or 8 nights' full board accommodation on board MS Marco Polo based on 2 people sharing a twin cabin ● Entertainment whilst on board ● 5, 6 or 7 ports of calls; Ulvik, Eidford, Vik, Flåm, Hellesyt, Geiranger, Molde, Andalsnes, Bergen (ports of call vary per cruise) ● On board gratuities

7, 8 or 9 day cruises

Departs 22, 28 Apr & 24 May '09 from **£499**

FOR BROCHURES & CREDIT CARD BOOKINGS CALL:

0845 226 4488

quoting Advert Code **CEN** (calls charged at local rate)

For a brochure complete the coupon & send to: Newmarket Promotions Ltd, Freepost KT2720, Worcester Park, KT4 8BR (No stamp required)

OR YOU CAN BOOK ONLINE AT:

www.newmarket.travel/cen

Name .....

Address .....

..... Post Code .....

Tel .....

☐ London Theatre Breaks (Code: CEN BEF) ☐ The Norwegian Fjords (Code: CEN MNJ)

Organised by Newmarket Air Holidays Ltd. ABTA V7812, ATOL Protected 2325, a company independent of Cambridge Newspapers Ltd.

■ OUTLOOK DAMP . . . the area it is claimed could flood without the proposed barrier.

Wave of protest at plan to build flood barrier

BY Chris Elliott
Email: editorial@elyweeklynews.co.uk

AN ELY entrepreneur's plan to build a giant anti-flood barrier across The Wash has triggered a deluge of condemnation.

Conservation groups in Norfolk and Lincolnshire have come together to blast the £2 billion proposal, by businessman Peter Dawe.

As the *Weekly News* has revealed, Mr Dawe, who made a fortune by pioneering the internet, says the barrier is essential to prevent a North Sea surge swamping homes and thousands of acres of prime farmland in the Fens.

The barrier would be nine metres (30ft) tall and 18 km (11 miles) long, stretching from just south of Skegness in Lincolnshire to Hunstanton in Norfolk.

It would be made of "geo-textiles" – giant sandbags – and would contain concrete sea locks to allow a controlled influx of sea water when necessary.

Mr Dawe hopes funding for the idea will be forthcoming from private and public sector sources.

■ DISAPPOINTED . . . Peter Dawe.

But both the Royal Society for the Protection of Birds (RSPB) and the Wildlife Trust have attacked the plan.

They claim it could damage "the UK's most important estuary for wildlife beyond repair".

Richard Powell, regional director of the RSPB, said: "This scheme should be dismissed as a non-starter.

"We're talking about a site that supports a phenomenal amount of wildlife. It's the most important estuary for birds in the UK, and to consider damaging it in this way beggars belief.

"It just goes to show the lack of understanding about our wild places, and the scale of some people's ambitions to trash our environment."

Caroline Steel, assistant director (Conservation) for the Lincolnshire Wildlife Trust, said: "The Wash is so important for its wildlife that it has almost every national and international designation available. We expect it to receive even greater protection in the forthcoming Marine Act.

"Investment in such a scheme would be foolish as it cannot possibly be given permission to proceed."

Brendan Joyce, director of Norfolk Wildlife Trust, said the proposal could not be taken seriously.

Mr Dawe said: "It is disappointing to hear conservationists immediately dismiss the principle of a barrier across the Wash before any parameters for the design of the scheme have been even considered.

"The barrier is being proposed as a conservation project. Climate change and sea level rise will destroy all the habitats the RSPB are so keen on protecting.

"Unfortunately, if conservationists bury their heads in this particular sand, they will soon drown."

SLASHED PRICES FOR SPRING

Doors from £400 Fitted
Windows from £200 Fitted
Fascias, Soffits & Guttering from £225 Fitted
Conservatories from £4999

WE CAN'T BE BEATEN AND WON'T BE ON PRICE!
All our Conservatories have:
1) 35mm Roof
2) Internal Beaded Doors
ALL AT UNBELIEVABLE PRICES
Sheds from £140
SHOWSITE
Open 7 days
Sat & Sun 10am to 4pm
LEY-BROOK
01353 860633
Sharmans Garden Centre
Camel Road
Littleport Ely Cambs

TRADE ENQUIRIES • WINDOWS • DOORS AND CONSERVATORIES • OPEN 7 DAYS

GENUINE 25% OFF!
Celebrate our 25th anniversary with 25% discount on ALL windows, doors and conservatories!
INSTALLERS OF PVCu WINDOWS, DOORS & CONSERVATORIES
for the past 25 years!
• FRIENDLY SERVICE
• FREE PLANNING
• FREE ESTIMATES
• FREE ADVICE
©S4020BE-014

PVCu WINDOWS
Price indication only. All of our products are custom made to your exact requirements. All prices include VAT.
900mm £158 | 600mm £228 | 1200mm £339 | 1200mm £341 supply and fit | 1200mm
ALL INSTALLATIONS CARRY OUR COMPREHENSIVE 10 YEAR GUARANTEE.
Insurance backed, warranty scheme. Deposit indemnity scheme.
1200mm £454 | 1800mm £550 | 1800mm £453 | 2400mm £536 | 1200mm £322 supply and fit | 1200mm
2400mm £638 | 900mm £286 | 900mm £379 | 1800mm £549 | 1200mm £341 supply and fit | 1200mm

CONSERVATORIES.
Sun lounges, Edwardian, Victorian, clear or tinted roofing, full height or dwarf walls, full range of finishes, toughened glass as standard and awkward situation specials.
Above: A selection of conservatories professionally installed for various clients.
FENSA Registered No. 18218
Plastics Window Federation
Various shapes and designs available

elglaze Ltd
www.elglaze.co.uk
Quality Conservatories, PVCu Windows & Doors
Ask about the complete package: GARAGE DOORS, RESIDENTIAL DOORS, WINDOWS CONSERVATORIES AND FACIAS
Your local window installer for the past 25 years. Established 1983.
Just compare our prices and specification before you decide. Phone for a quote on...
01487 741022 • 01223 323232 • 01353 772999
Indoor Window & Conservatory Showroom, Earith Business Park, Earith.
Opening times: 9.00am - 5.00pm weekdays and 10.00am - 4.00pm Saturdays, Sundays by appointment.

PORT PLUMBING

From a tap washer to a complete bathroom suite, a radiator key to a full central heating system..... come and see us now at Sharmans!

BATH & SHOWER SUPPLIES
PLUMBING SUPPLIES
CENTRAL HEATING & BOILERS
at
SHARMANS GARDEN CENTRE
CAMEL ROAD, LITTLEPORT CB6 1W
TEL: 01353 860093
FAX: 01353 860095

Littleport News

Your monthly friend dropping in...

■ TAKE A BREAK . . . crowds of people take time for refreshments at a previous Littleport Show.

Thousands ready to enjoy annual show

BY Jack Grove

Email: editorial@elyweeklynews.co.uk

A THRILLING aerial stunt display will be the star attraction at this year's Littleport Show.

More than 6,000 people are expected at the 129th annual show at Highfields on July 26, which will also feature classic car displays, celebrity look-alikes and 120 trade stalls.

The show's future had looked bleak after last year's historic event was hit by bad weather, with organisers wondering if they could raise enough money to return this year.

But the show is definitely on, with a top aerial stunt team booked to perform in the main arena.

Hilton Law, one of the organisers, said: "It will be be a fantastic day.

"We will have displays from Littleport's flower club and horticultural society, a barbeque by the Rotary Club and performances from young musicians in our music tent.

"There will also be displays of vintages vehicles, such as motorbikes, cars and tractors, and a Punch and Judy show.

"We'll definitely have about 6,000 people there, but our best attendance was 10,000.

"The show is entirely run by volunteers, who work tremendously hard to organise it, and any profits go to local good causes."

A shuttle bus service will run throughout the day to take people from all across Littleport to the show.

To hire a trade stand or market stall at the event, email *trades@thelittleport show.co.uk*

Help us keep readers up to date with events in Littleport. If your club or group is planning an event, let us know. If something interesting has happened, tip us off.
You can contact us by emailing *editorial@ely weeklynews.co.uk* or by writing to: Jack Grove, *Ely Weekly News*, 27 Market Place, Ely CB74NP.

Spaces for silver surfers

SPACES are available at free computer taster sessions for over 50s at Littleport Library.

The weekly classes have been organised by Cambridgeshire County Council and take place at the library in Victoria Street on Wednesdays from 3pm to 5pm.

It follows the success of the scheme in the past nine months, which has seen 800 people across the county take part.

The classes will include information on how to use email and the internet, as well as skills checks and the chance to gain national certificates.

For further information or to book a place, contact staff at Littleport Library or call 0845 0455225.

Church concert

BACH'S greatest works will be performed in Littleport on Saturday.

The Organ Fireworks for the Eve of the Trinity will take place at St George's Church, in Church Lane, Littleport, and will begin at 7.30pm.

Among the pieces by organist Iain Harvey will be Bach's *Toccato and Fugue in D Minor*.

Tickets cost £5 or £3 for concessions. Under 16s are free.

RUSSELLS

Littleports Leading Estate Agent
Serving the local community since 2004

For all your property requirements, whether it be sales, lettings of mortgages, call your local agent to receive honest professional advice on
01353 865910

littleport@russellres.co.uk

20 Main St, Littleport, Cambs CB6 1PJ

Bedding / Basket Plants
15 Bed Geraniums £5
Trailing Petunias
£1 per pot 3 for £2.50
Large range of Fencing Panels
Decorative Stones
4 Bags for £10
Garden Furniture
Traditional & Modern Sets
SHARMAN'S GARDEN CENTRE
BOUQUET & FUNERAL TRIBUTES
Camel Road • Littleport
Telephone ELY
01353 862298
OPEN 7 DAYS INC BANK HOLIDAYS

P.J.MEDCALF, F.C.C.A
Chartered Certified Accountant

We specialise in helping you to look after your Business big or small

Evening Appointment

Available on a Tuesday between 5.00pm - 7.00pm

Opening Times

9.00am - 7.00pm - Tuesday
9.30am - 3.30pm - Thursday

Give us a call on: **01353 861675**
If unavailable please call 01945 430643

4a Globe Lane, Littleport, Ely, Cambs CB6 1PW
Tel: 01353 861675

322 Smeeth Road, Marshland St. James Wisbech PE14 8EP
Tel: 01945 430643 Fax: 01945 430078

Branching Out

• House clearances
• Education
• Work experience
• Training
• Charity shops
• Woodwork
• Horticulture
• Wider key skills

www.branchingoutuk.net
Tel: 01353 863221

Call 01353 725151 for FREE phone quote

SECEUROGLIDE

Insulated Roller Garage Door System

Contact: Russell Millar
21 Townsend, Soham
Tel: 01353 725151
Fax: 01353 723266

AUTOMATED GARAGE DOORS

■ SETTING THE PACE . . . pupils prepare for the Ten Tors venture. CP.

Pupils rise to a tough challenge

TWELVE school children completed the gruelling Ten Tors challenge over Dartmoor at the weekend.

The two teams of six pupils from King's School Ely set off on the 45-mile challenge at 7am on Saturday, carrying all their food and equipment before completing the venture at 5pm on Sunday.

The event is run annually by the Joint Services (Army, Royal Navy and RAF) and competition for places in the King's teams has been fierce. Selection was made after a series of training expeditions run by the Ely Scheme, the school's unique outdoor pursuits programme.

For the first time in 13 years, there were two girls in the challenge teams, Charlotte Bain and Holly Emms.

Ely scheme instructor Nick Nicholas said: "This is an exceptionally tough challenge for youngsters of this age. It is not a race. They have to complete the course safely and show determination, good trekking pace and exceptional teamwork."

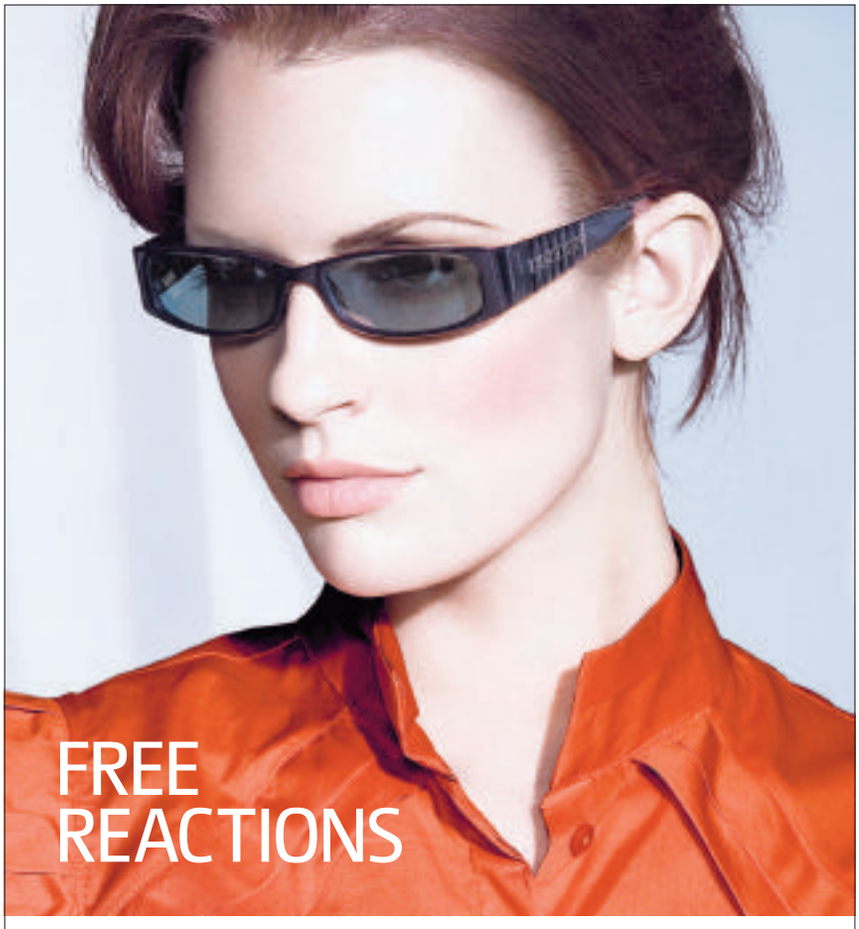

Reactions are fast-changing lenses that react to UV light. In dull weather or indoors they're clear but in bright outdoor conditions they quickly turn dark like sunglasses. So you only ever need one pair of glasses. They're usually £49 but right now, when you buy one pair of glasses from our £75 range or above, we'll give you grey or brown Reactions free. So you can have: Single vision Reactions glasses from £75; Designer single vision Reactions glasses from £125; Bifocal Reactions glasses from £110; Varifocal Reactions glasses from £134.

Need an eye test? Book online at specsavers.co.uk

1 The Rookery, Newmarket. Tel: 01638 565 270

45 High Street, Ely. Tel: 01353 653 120

Specsavers

Extra Options available – see Clear Price leaflet for details. Subject to suitability. Exclusions apply. Cannot be used with any other offer. Offer ends 30 August 2008. SKU 24876681. ©2001-2008 Specsavers Optical Group. All rights reserved.

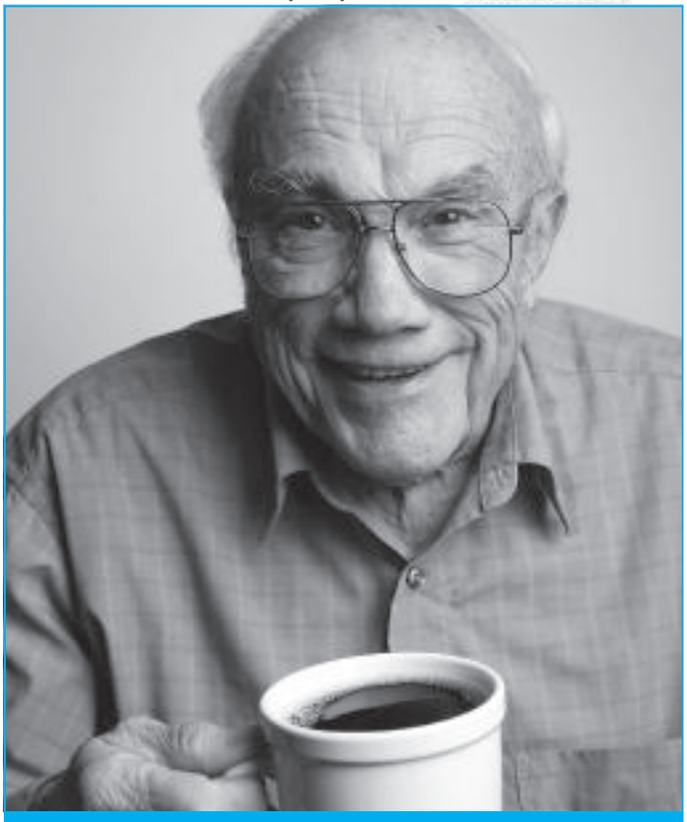

Building communities for our residents through care and compassion is our motivation.

We run progressive, well managed care homes for the elderly specialising in residential, nursing and dementia care in **Saffron Walden** and **Histon**. We believe that good care homes are communities where caring and compassion bring a genuine quality of life.

Bramley Court Care Home, Histon, Cambridge
Bramley Court, our new purpose-built care home for the elderly situated in Histon, near Cambridge, offers nursing and dementia care of the highest standard giving our residents a purposeful and dignified quality of living. Please call Lynn Carter, manager of Bramley Court, now on **0845 409 2039** for some informal advice or email her at lynn.carter@carebase.org.uk

Highfield Private Care Home, Saffron Walden
Highfield is a purpose-built care home, situated five minutes from the centre of the historic market town of Saffron Walden, in a leafy and secluded close. Most of Highfield's en suite rooms have access to the home's communal courtyard and fountain area. At Highfield we offer private residential, nursing and dementia care. Please call Astrid Willis, manager of Highfield, now for an informal chat on **0845 409 2038** or email her at astrid.willis@carebase.org.uk

Bramley Court care home

Chivers Way • Histon
Cambridgeshire • CB24 9AH
Tel: 0845 409 2039
www.BramleyCourtCareHome.co.uk

Highfield Private care home

Mandeville Road • Saffron Walden
Essex • CB11 4AQ
Tel: 0845 409 2038
www.HighfieldPrivateCareHome.co.uk

Medals at last for 'forgotten army'

VETERANS of a forgotten war will finally see their service recognised after battling the Government for the right to receive medals.

Cambridgeshire servicemen who fought in the jungles of Malaya and Borneo in the 1950s and 60s were due to be decorated at a ceremony at the Imperial War Museum, Duxford, today.

But the medals are being awarded by the King of Malaysia, not the British Government.

Veterans forced the Government to back down over rules banning the acceptance of foreign honours in 2006. They still do not have official permission to wear the medals.

Fred Burden, a member of the National Malaya and Borneo Veterans' Association who is organising the ceremony, said: "It was a battle to get the medal in the first place and we are still battling to be able to wear it officially.

"But we don't serve under the British forces any more. We are private citizens, therefore we will wear any medal we choose to wear."

■ MIXED EMOTIONS . . . Keith Ridley will be proud to receive his medal, but is dismayed by the attitude of the British Government. Picture: Keith Heppell 483427.

The Duxford ceremony will see a representative of the Malaysian High Commission award the Pingat Jasa Malaysia medal to around 300 Cambridgeshire veterans.

They were among 35,000 British troops who fought Indonesian Communists in Borneo and Malaya between 1957 and 1966. Of those men, 509 were killed.

Keith Ridley, 62, who lives in Offord D'Arcy, was 18 when he served aboard the HMS Albion in Brunei.

He said of the award: "It puts Britain to shame. This is a very impressive medal. I went to a ceremony in Suffolk and it brings tears to the veterans' eyes.

"When they get it, they say, 'at least we've got some recognition, which is more than our Government has done for us'."

John Wallage, 65, of Impington, served aboard a converted minesweeper as it patrolled rivers in the jungles of northern Borneo.

He said: "It was grim. More than 500 men were killed. But when you got back, people had never even heard of it.

"We were like a forgotten army."

Calls for more info on planes

BY Rachel Extance

Email: editorial@elyweeklynews.co.uk

NOT enough was done to let people comment on new plans for stacking planes over Cambridgeshire, claimed councillors.

National Air Traffic Services (NATS) has been consulting on plans to increase the number of planes flying over the county by replacing the two shared holds for Luton and Stansted airports with three new holds – one for Luton and two for Stansted.

Two of the stacks will be over South Cambridgeshire. It could mean, for example, that people living in Conington, Elsworth, Upper Cambourne, Arrington, Croydon, Tadlow, Hatley, Gamlingay and Waresley would have a plane flying over them every 2.4 minutes in the hold at peak hours.

A report prepared by South Cambridgeshire District Council accused NATS of not giving enough detail about the plans and failing to justify the need for two holds for Stansted airport in their response to the consultation.

The council report was put before the cabinet at its meeting last week.

NATS only put one proposal forward for consultation because it said more options could result in information overload for people.

The report said: "Whilst recognising that airspace management is complex, the council would have preferred to have greater details provided on the alternative options since these might have assisted in understanding why the final option was considered to be the best."

The council was concerned parts of the district, which would see an increase in aircraft, were very rural with low noise levels – further information on noise is required to assess the impact on the district, it said.

It wants a review a year after the proposals are implemented to assess the impact on local communities.

Also on the agenda was the council's response to Uttlesford District Council's consultation on a second runway at Stansted.

Uttlesford continues to oppose the idea, saying vital improvements to road and rail are needed, not enough information about noise is available and it is worried about larger aircraft using the airport, as well as increased numbers of planes.

Steve Hampson, executive director at South Cambs, said: "Both proposals raise a number of areas of concern for us.

"A detailed response to each of the consultations has been prepared and councillors will be asked to consider them very carefully before submitting a final response to NATS and Uttlesford."

WEEKLY NEWS Reader Travel Offers brought to you by your local newspaper

Caribbean Jewels

Fred Olsen cruise on board Boudicca

26th March 2009 - 15 nights

FLY FROM NORWICH OR GATWICK

Fly from Norwich. Cruise from Barbados to Trinidad, Grenada, Curacao, Aruba, Tortola, St Barthelemy, Antigua, St Kitts, Dominica, St Lucia

~ FREE taxi direct from your door to join our coach
~ FREE coach to and from the airport
~ Exclusive cocktail party on board your cruise
~ Escorted throughout by experienced Premier host
~ Return flights to from Norwich or Gatwick

Price from £1,457

Fjords & Waterfalls

Fred Olsen cruise on board Boudicca

24th May 2009 - 8 nights

Cruise from Southampton to Zeebrugge, onto Bergen, Flam, Gudvangen, Eidfjord, Flekkefjord, to Southampton.

~ FREE taxi direct from your door to join our coach
~ FREE coach to and from the port
~ Exclusive cocktail party on board your cruise
~ Escorted throughout by experienced Premier host

Price from £815

Mediterranean Cruise

P&O cruise on board Oceana

19th September 2009 - 14 nights

Cruise from Southampton to Barcelona, onto Monte Carlo, Elba, Rome, Naples, Cartagena, Gibraltar, to Southampton.

~ FREE taxi direct from your door to join our coach
~ FREE coach to and from the port
~ Exclusive cocktail party on board your cruise
~ Escorted throughout by experienced Premier host
~ Complimentary bottle of wine on board

Price from £1,199

Prices are per person, based on 2 adults sharing. Subject to availabilty. Terms & conditions apply.

Premier Travel Agency

To make a booking or for more information please telephone 01223 500007 or call into your local branch of Premier Travel.

Please quote Ref: 'CEN'

ABTA

WEEKLY NEWS & Grey's of Ely Coaches

Reader Travel Offers brought to you by your local newspaper

Joseph

Departing Thursday 19th June 2008

The Story of Jacob's son, sold into Slavery in Egypt by his jealous brothers. It has many of Andrew Lloyd Webber and Tim Rice's finest songs. A sure fire treat for any age group. The casting for which was through a Pop Idol-style TV Show.

Billy Elliot (Matinee)

Departing Thursday 21st August 2008

Set in the North East, Billy Elliot is a funny, heart warming and feel good celebration of one young boys dream. The stage version of the 2000 Film by the same name has been very popular since its 1st days With musical legend Elton John, responsible for some of the best songs.

Dirty Dancing

Departing Wednesday 27th August 2008

Following the successful film, this ultimate feel good show is a coming of age love story between a talented dancer Johnny Castle and Frances Houseman during her family's summer holiday.

Hairspray

Departing Thursday 28th August 2008

There's more to Hairspray than the title suggests, the stage version of the now hugely popular film is fast becoming the new West End run away hit and tickets sell very quickly.

We have joined together with local coach operator **Grey's of Ely** to offer readers of the 'Weekly News' the chance to see fantastic London shows with a local pick up and then direct to the Theatre and the same on the return What could be easier and less stress free!

The Coach will depart from

Ely Barton Road Car Park at 14:30

Newmarket Park & Ride at 15:00

TO BOOK CALL FREEPHONE 0800 0887964

Organised by Grey's of Ely Ltd, a company independant of Cambridge Newspapers Ltd.

Cash boost women's sports projects

A SPORTS group has won nearly £30,000 to help encourage girls and women to become more active.

East Cambs Sport, a partnership between East Cambridgeshire District Council and local sports groups, have won £28,500 from Sport England for a number of projects, including promoting women's sport, older people's activities and supporting junior sport clubs.

Phillip Turner, the council's sport team leader, said: "We will be delivering some exciting projects to increase participation rates amongst a range of target groups such as young people, the elderly and those who don't get enough exercise."

Tougher tests for new taxi drivers

NEW taxi drivers must now take tougher tests to gain a licence.

Cab drivers in East Cambridgeshire will now have to be assessed by the Driving Standards Agency (DSA) before receiving their licences.

It follows moves by East Cambridgeshire District Council last month to introduce the more rigorous assessment.

Chief driving examiner Trevor Wedge said: "The test includes manoeuvres designed specifically with the operational taxi driver in mind and is set at a higher standard than the practical test for learner drivers."

■ SUPPORT . . . Simon MacCorkindale in *Sleuth*.

Actor's vital role for charity

AN Ely-born TV star will visit a charity in Cambridge next week to meet brain injury survivors.

Simon MacCorkindale, best known for his role as Harry Harper in the BBC1 hospital drama *Casualty*, will visit the Brookfields Hospital on Mill Road on Tuesday to support the brain injuries charity, Headway.

He will give some tips to patients on remembering lines, overcoming nerves and improving their overall confidence – all of which play a vital part in rehabilitation following brain injury.

Simon is the latest actor to support the charity after *Doctor Who* star David Tennant sent brain injury sufferers a message of support last year following his role as a crash victim in the TV drama, *Recovery*.

Headway's chief executive, Andrew Gardner, said: "We are all excited about Simon's visit, and we know that he will be an inspiration to our service users.

"Rehabilitation from brain injury is often a long haul and starts with confidence building and renewing one's self-esteem. Simon's visit will help with this process and will give our service users an insight into the world of a professional actor."

Born in Ely, Simon has retained his links with Cambridgeshire and his visit coincides with his starring role in the thriller *Sleuth* by Anthony Shaffer at the Cambridge Arts Theatre from Monday, May 19 to Saturday, May 24.

UTOPIA
Therapy Centre
Pamper your Mind, Body & Sole

Our centre offers a diverse range of complementary therapies for your health and well being.
Choose from:
• Full range of footcare
• Biomechanical assessments • Orthotics
• Herbal medicine • Reflexology
• Massage • Acupuncture • Hypnotherapy
• Life coaching
Our beauty room offers a range of beauty treatments including facials, pedicures, manicures, massage, waxing and new for 2008, gel nails and nail art.
Pamper parties available children/adults on request
Gift vouchers/exclusive range of products for sale.
For an appointment call
01353 861342

Rooms available to rent - very competitive rates suit therapist/beautician/nail technician call to discuss available options - 01353 861342

Italian Jewellery

Turn your gold & silver into
CASH

We buy your unwanted gold & silver

Visit us at
102 High Street,
Newmarket
Tel: 01638 665008

MASSIVE
HALF PRICE WEEKEND
EXTENDED FOR ONE WEEK ONLY

MUST END 4PM SUNDAY

BUY ANY BED AND PAY NOTHING FOR 12 MONTHS

FIRST COME FIRST SERVED

GUARANTEED NEVER TO BE BEATEN ON PRICE ON ANY BED!

THE bed FACTORY

181-185 Histon Road
Cambridge
Tel: 01223 460921

TEMPUR
LESS 30%
Shop floor models
EVERY BED MUST GO

Non-turn Memory Divan

WAS £599 NOW £262
Cadiz

WAS £699
Eastwood

WAS £399 NOW £189

WAS £499 NOW £99

ALSO AT
CORBY Crucible Road, Phoenix Parkway, Tel: 01536 205275
PETERBOROUGH Unit 4, Cygnet Park, Hampton Tel: 01733 554548

FREE PARKING
OPEN 7 DAYS

www.bedfactorystores.co.uk

Calico Crafts
www.calicocrafts.co.uk
"Your one stop shop for all your craft supplies, scrapbooking & card making needs"
Calico Crafts

Calico Crafts
Your one stop "local" craft superstore!
Tel: 01353 624100
Create AND CRAFT
Create AND CRAFT
Green Tara
Meet Tina Fallon in person! Designer of FGS Creative Design 3D papers!
K & COMPANY
SATURDAY 17TH MAY – 10am to 3.30pm in store demonstration including the latest designs and templates. Bring this advert with you and receive a free sheet of FGS 3D decoupage paper! (One per customer)
Card Making - Scrapbooking - Altered Art - Wood Shapes
Paints & Brushes- 3D Decoupage - Peel Off Stickers
Rubber Stamps - Ink Pads - Ribbons
AND MORE.....16,000 products available in store!
Unit 12 Northfield Road Business Park, Soham Cambridgeshire
Off Soham Bypass at Northfield Road Crossroads
2 rows behind pet store, directly behind Airwell Aquatics
Open Tuesday to Saturday 10am to 4pm

Your one-stop craft outlet

ADVERTISING FEATURE

CALICO Crafts is a one-stop-shop for all your craft supplies.

The company has been trading for nine years and for the last year has also been selling an extensive range of craft items from its unit on the Northfield Road Business Park in Soham.

Owners of Calico Crafts, Helen Taylor and Steve Webb also organise classes and demonstration days, and the next event will be held this Saturday by manufacturer of FGS Creative Designs decoupage papers, Tina Fallon.

Craft enthusiast, Tina, will be holding demonstrations on paper craft using decoupage papers, card-making and stencils from 10am-12.30pm and 1.30pm-4pm.

Other classes are held in card making, scrap booking and altered art, for more information about classes visit *www.calicocrafts.co.uk*

With 16,000 craft items in stock, Calico Crafts has everything for people who enjoy craft as a hobby or for the professional card maker. Among the huge choice of stock is a wonderful display of embellishments, stickers, paints, scrapbook papers including K & Company, Hot off the Press, Provo Crafts new Cricut Expression machine, cardstock and much more.

Calico Crafts has recently started selling "Green Tara" products. The silk and paper flowers are imported from Thailand and are available in a range of colours, sizes and designs. The flowers make a beautiful decoration or can be used to create individual card and invitation designs.

Opening times are Tuesday to Saturday 10am-4pm. For more information about demonstration days and classes or the vast range of stock call (01353) 624100 or visit the shop at Unit 12 Northfield Road Business Park, Soham off the Soham Bypass. To view the on-line shop visit *www.calicocrafts.co.uk*

■ **TEAMWORK** . . . from left are Helen Taylor, Sarah Ashley, Steve Webb, Emma Saunders and Sarah Cooper.

■ **AN EXTENSIVE RANGE** . . . off the Soham Bypass.

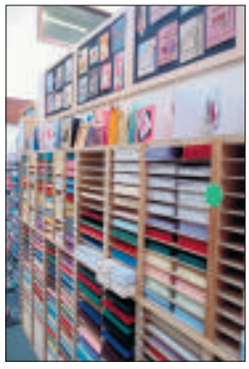

■ **IN STOCK** . . . 16,000 items!

Central Plastics Design Ltd.
Unit 8, The Dock, Ely, Cambs CB7 4GS
01353 662331
www.essentialplastics.co.uk
Add value to your home - Add a bespoke Conservatory

SHOWROOM ON SITE
RETAIL & TRADE OUTLET
FREE NO OBLIGATION QUOTES
FENSA
REGISTERED MEMBER

BE READY FOR SUMMER...

Enjoy the luxury or climate control / air conditioning with your new conservatory at no extra cost

THE ANSWER'S YES ✓ *Now what's the question?*

Conservatories	YES ✓
Porches	YES ✓
Car Ports	YES ✓
Door Canopies	YES ✓
Residential Doors	YES ✓
Replacement Windows	YES ✓
Fascias, Soffits + Guttering	YES ✓
Log Cabins	YES ✓
Paths + Driveways*	YES ✓
Metal Gates + Fencing	YES ✓
Floor + Wall Tiling Service	YES ✓
Jungle Gym Play Equipment	YES ✓
Plus much, much more	YES ✓

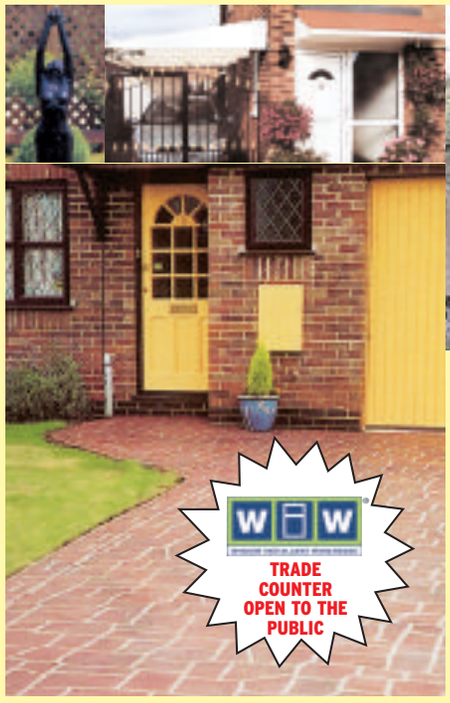

Ely Conservatory Centre
(The home of Classic Conservatories)
35a Newnham Street, Ely,
Cambs. CB7 4PG

Tel: 01353 662500

Visit us online at:
www.classicconservatoriesltd.co.uk

Home Improvement Loans (Subject to status)

TILES
AND TILE TOOLS

HAVE A BATHROOM OR KITCHEN YOU'LL ENJOY SHOWING OFF

Glass, porcelain, terracotta,
slate, marble, pebbles,
adhesive, grout, tile accessories etc

OPENING TIMES
Monday to Friday 9am - 4.30pm
Saturday 9am - 4pm

All trade and retail customers are welcome

E T C

ELY TILE CENTRE

Unit 3 • Sedgeway Business Park • Witchford
Near Ely • Cambs

TEL: 01353 667555

We now have vast selection of wallpaper to order

MARSHALL ARE CAMBRIDGE'S ONLY OFFICIAL FORD CAR & COMMERCIAL SALES AND SERVICE CENTRE

BEWARE OF IMITATIONS

FORD VALUE SERVICE ANY CAR OR COMMERCIAL SERVICE

FROM £99

Commercial servicing subject to VAT

PLUS

RECEIVE A £25 DEBENHAMS VOUCHER

MARSHALL MEANS VALUE

www.marshallweb.co.uk

Marshall Ford
Newmarket Road, Cambridge
Opposite Cambridge Airport
OPEN
Mon-Fri 8.30-7 Sat 9-5 Sun 10-4

Commercial Bookings
01223 377900
Car Bookings
01223 377100

Motability

Pictures shown for illustration purposes only. Offers and models are subject to availability. Official fuel consumption figures in mpg (l/100km) for the Ford range shown are: urban 34.0 (8.3); extra urban 51.4 (5.5); combined 43.5 (6.5). Official CO2 emission figure 176.0g/km. All cars are subject to DVLA 1st registration fee, 6/12mts RFL and Number Plates £25. Vehicles to be registered by 30th April 2008. This advert supercedes any previously advertised offers. Metallic paint at additional cost.
* Commercial servicing subject to VAT

CARPETS • WOOD FLOORING • DOORS

German Quality Oak Plank Effect Laminate Flooring V Grooved Easy Fit from £8.99m²

Georgian English Wool Twist Carpet 80% Wool £14.99m²
Including FREE Underlay

SOLID OAK DOORS FROM £79.00
COUNTRY STYLE

Washington
6' American White Oak Table Set Including Six Luxury Leather and Oak Chairs
Half Price Offer Now £525

Arran Real Oak Flooring £14.99m²

Barham & Sons

Newmarket
3 Albion Court, Studlands Park, Newmarket
01638 561978
Mon-Sat 8.30am - 5.00pm & Sun 11.00am - 3.30pm

Mildenhall
58 Finchley Avenue, Mildenhall, Suffolk.
01638 711611
Mon-Fri 8.30am - 5.00pm & Sat 9.00am - 4.00pm

QUALITY MADE BRITISH FLOORS & DOORS
www.barhamwoodfloors.com

110308

PARKHALL Garden Centre

- The **biggest** and **best** retail selection of trees and bamboo in Cambridgeshire
- Specimen trees from 12ft to 20ft
- Freshly divided **bamboo** plants **£10.00 off** from March to May
- One of the most extensive displays of **Glazed & Terracotta pots and planters, rockery and bagged stone**
- Most **25kg bagged stone** aggregates either **3 or 4 for £10.00**
- **Huge range** of home grown and imported specimen **shrubs, palms and conifers** for instant gardening
- Large selection of **Japanese Maples**
- Friendly staff offering expert advice
- **Somersham - one mile along Parkhall Road, signposted at the crossroads**
- **Open 7 days a week: Mon-Sat 9.00am to 6.00pm Sunday 10.00am to 4.00pm**
- Coffee and soft drinks available
- For more information, call **01487 840397**
- Parkhall Garden Centre, Parkhall Road, Somersham PE28 3HW

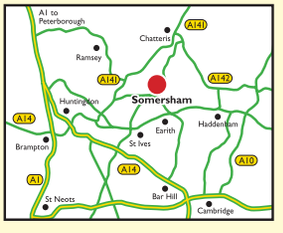

www.parkhallgardencentre.co.uk

THE BEST PLACE TO BE

Pick up your WEEKLY NEWS

The best place for
- Property
- Local News
- Jobs
- Local Views
- Bargains
- Local Shopping
- Sport

and lots more

FV/06

Over 18,000 copies delivered FREE every week
Also available to buy at most local Newsagents

TABLE TOP SALE
SATURDAY 7TH JUNE
10:00 - 4:00
Highfield School,
Downham Road, Ely
If you would like a table please ring Ely 662085 ask for Jo
Table charge £5
(£2.50 each extra table)

Jolly Farmers
Family Run Pub
Warm Welcome, Good Food
Home Cooked Food Served
6 days a week
Choose from Menu
Special Boards or Meal Deal
Daily Meal Deals
Tues - Steak & Chips
Wed - Filled Yorkshire
Thurs - Gammon & Chips
Fri - Cod & Chips
Just £3.95
Traditional Sunday
Roast Choice of 3 Meats £5.25
Feltwell Road, Southery
Tel: 01366 377327

ELY CITY F.C.
Downham Road
CAR BOOT
Every Sunday &
Bank Holiday Monday
6am start
Pitch £5
20p p.p.
Weather permitting
Tel John
01353 862629

Blyth & Co
ANTIQUE & COLLECTORS AUCTION
with live internet bidding

Rolex Oyster Perpetual Airking
Saturday 17th May
at 10.30 am
at our Auction Rooms in Ely Market Square
Viewing Friday 16th May 2pm-7pm
Day of Sale from 9am
Jewellery & Watches incl gd quality modern, inc 7-stone Diamond Cluster Ring, Emerald/Diamond Cluster Ring, Ruby/Diamond Cluster Ring, Sapphire Ring, Rolex Oyster perpetual Airking (as new), etc. **Antiques & Collectibles** incl gd C19th Tantalus, interesting C18th Chinese Teapot, Regency wax silhouette; Epiphone Casino Pro semi-accoustic Guitar, etc; **Ceramics** incl Poole Solitaire Dinner Service, Royal Doulton Dinner Service, Doulton Character Jugs, Doulton Lambeth Vase, etc; **Medals & Militaria** Medal Groups incl WWI/WWII; Victorian India GSM, Afghan Medal, QSA, etc; good Collection Swords inc 1887 Cavalry Officers, 1897 Sergeants, Napoleonic French Cavalry Sword, 1822 Officers with piped blade; various Insignia inc WWII German; Documents & Ephemera inc German POW Letter; RAF Sextant, Tail Drift Sight, etc; C19th percussion Pocket Pistol, Enfield P856 Musket, var Bayonets, etc;
Various Postcards & Cigarette Cards incl repro sets; collection Stamps inc gd stockbook, various FDC, etc; Ephemera inc local interest, vint photographs, etc.;
Prints and Paintings var Oils, Watercolours & Prints, inc Local Interest;
Coins inc Roman, 17th/18th/19th Century, through to modern Proof Sets;
Antiquities & Artefacts viz Roman inc gd Trumpet Brooch etc, various detector finds inc unsorted, etc;
For full details please see our Website.
You may bid live online for this sale at www.the-saleroom.com/blyths
Catalogues £2.50 from the Auctioneers, or view online at our website www.blyths.com.
We are currently accepting entries for our June auction, please call for details.
7-9 Market Place, Ely CB7 4NP
Telephone: 01353 668320
ely@blyths.com
www.blyths.com

ELY Freetime

IF you are planning an event let us know. Call Jack Grove on (01353) 667916, fax details to (01353) 667415 or email *editorial@elyweeklynews.co.uk*

Art inspired by seaside

ART lovers can catch an exhibition by local artists who have been inspired by the British seaside.

Oh! We do like to be beside the Seaside will run at the Haddenham Galleries, at 20 High Street, until Sunday, June 3.

The show features pictures, prints, ceramics, jewellery, sculptures on the theme of the seaside.

Animated adventure

WALLACE and Gromit fans are invited to a special screening of the much-loved animation at Ely Museum.

Nick Park's Oscar-winning animation *The Wrong Trousers* and *Shaun the Sheep* will be shown at the museum in Market Street on Saturday at 6pm.

Visitors will also have the chance to look around the museum until 9pm after the show.

Tickets cost £1.

Story session

THE Cambridge Storytellers will be holding a beginners storytelling workshop on Saturday.

The event, at 4 Stretten Avenue in Cambridge, aims to help newcomers to tell stories and learn new skills.

It runs from 10am to 1pm and tickets are £15. To book call Marion on (01223) 510756.

Silver screen silence is golden

A SILENT cinema film night will take place in Ely next month.
The screening of classic slapstick comedies featuring silver screen icons Charlie Chaplin, Buster Keaton and Harold Lloyd will take place at the city's Lighthouse Auditorium, in Chapel Street on Saturday, June 14, from 7.30pm.
To recapture the golden age of silent movies, the films will be accompanied by live music from resident pianist Geoffrey Sweet, and the audience will be seated at tables, cabaret style, with a bar and waiter service.
It is the first event of Ely Cinema on Tour, which will run at various locations while the Maltings is closed for repairs.
Tickets cost £6 or £5 for concessions.
They can be obtained from ADeC; the Babylon Gallery, Waterside, Ely; and Burrows Bookshop, High Street Passage, Ely by calling (01353) 616991 or online at *www.adec.org.uk*

Hit sees modern art test old friendships

By Jack Grove

AN ACCLAIMED theatre company is bringing the hit comedy *Art* to Haddenham this weekend.

The production by the Theatre Royal company from Bury St Edmunds will take place at the village's Arkenstall Centre on Saturday at 7.30pm.

The Yasmin Reza comedy is part of the company's autumn tour, which has been brought to the village, by the Haddenham Autumn Theatre Group and Arts Development in East Cambridgeshire's Arts in Cambs on Tour.

The play centres on the purchase of a plain white canvas by would-be art connoisseur Serge, which plunges him and his two friends into a heated argument over whether it can be considered "art" or whether he has been spectacularly ripped off.

■ **THREE'S COMPANY** . . . the West End modern classic *Art* is being brought to Soham, Haddenham and Bassingbourn by the Bury St Edmunds Theatre Royal company. CP.

Art has been a major West End hit since it first appeared in 1996, with Albert Finney, Tom Courtenay and Ken Stott playing the leads in one of its first runs.

Other famous actors, including Alan Alda, Alfred Molina and the comedians from the *League of Gentlemen*, have also appeared in the play, which has won Olivier and Tony awards.

Art will also be performed at The Comrades Club, in Soham, tonight at 8pm and at Bassingbourn Village College tomorrow at 8pm.

Tickets, at a cost of £7 with concessions at £6, for the Haddenham show can be purchased at Haddenham Galleries at 20 High Street, Haddenham or by calling (01353) 749188.

There is a special discounted price of £2 for under 16s.

Crossword 2063

Across

1. Remedy that most run madly towards. (7)
4. Father's son will go by. (4)
6. Could be more in high explosive to cause suffering. (7)
9. Remove ring from cockerel as in list of duties. (6)
11. Decoration's getting cold. (5)
12. Take barrel by a road back, that's plain. (6)
15. An old man enjoys a hot spring, they say. (6)
18. Marching up and down with dentist's equipment. (5)
19. Takes underwater vessel short time to return – up in the clouds. (6)
21. Leaving a line through the locks. (7)
23. One takes quarters at hotels. (4)
24. Soon will have to change thing. (7)

Down

1. Free of engagements and still not dressed? (7,2)
2. Artists turned up to each fish. (7)
3. Run out for container. (3)
4. The clergyman was a normal boy. (6)
5. Must rescue broken vase. (4)
7. Ale is spilt by, for example, a bird. (5)
8. Run right into small child. (4)
10 Bring up to taper, say, at the back of vehicle. (4,5)
13. Below the assembly, colour comes up. (5)
14. Plunging round river when taking the car. (7)
16. The wild creatures that cross the roads. (6)
17. Scrape the top of rubber snake. (4)
20. Metal press. (4)
22. Take a turn in the past. (3)

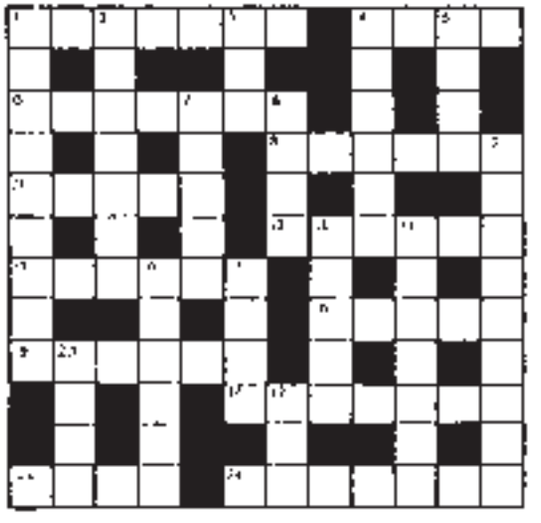

■ **Solution to 2062 – Across:** 1 Airy, 7 Pastor, 8 Mode, 10 End, 11 Vamoose, 12 Den, 13 Mined, 17 Adore, 19 Pie, 21 Abigail, 22 Awl, 23 Slit, 25 Leered, 26 Core. **Down:** 1 Admit, 2 Rod, 3 Jammed, 4 Stopped, 5 Breeder, 6 Rodent, 9 Even, 14 Ideally, 15 Excited, 16 Opiate, 17 Amazed, 18 Oils, 20 Lathe, 24 Leo.

your stars with Russell Grant

Aries Mar 21 - Apr 20
This week brings important challenges for intimate relationships. You may have unreasonable expectations of a romantic partner, real or imagined. The sooner you adopt a more practical view of you both, the happier you'll be.
To hear more call 0905 132 4057

Taurus Apr 21 - May 21
A close partnership is showing signs of strain. One of you may be working at the expense of your personal life. Alternately, the spark could have left your sex life. The two of you will have to work hard to recover the magic that drew you together.
To hear more call 0905 132 4057

Gemini May 22 - June 21
Your health may not be very robust right now. The demands of a child or lover are wearing on you. It's important to slow down when you start feeling tired. If you need to chill out, hit the hay early or take the phone off the hook, so be it.
To hear more call 0905 132 4057

Cancer June 22 - July 23
It will take all your self-discipline to focus on work. An admirer could play hot and cold with you. You don't appreciate these tactics; you need to know where you stand. It may be wise to put distance between you, at least until your friend gets serious.
To hear more call 0905 132 4057

Leo July 24 - Aug 23
If you're not careful, your emotions could get the best of you. It's important to take a more reasoned approach with a partner who has let you down. There's a good chance that your friend is completely oblivious to the hurt he or she has caused.
To hear more call 0905 132 4057

Virgo Aug 24 - Sept 23
Curiosity could put you on a dangerous path. Be careful where you poke your nose, or it could get slapped. By honouring a friend's privacy, you'll pave the way for a rich, rewarding relationship. A mysterious ache could drive you to distraction.
To hear more call 0905 132 4057

Libra Sept 24 - Oct 23
An emotional attachment to possessions could create lots of heartache. At some point, you need to accept the fact that your bank balance bears no relation to your personal worth. It's all a matter of adopting a positive outlook.
To hear more call 0905 132 4057

Scorpio Oct 24 - Nov 22
You want to be appreciated, and that's only natural, but everyone is pretty self absorbed this week. All your hard work and good deeds may go completely unnoticed. If this happens, don't despair. Just do something nice for yourself as a reward.
To hear more call 0905 132 4057

Sagittarius Nov 23 - Dec 22
Resist the urge to play the victim. Although it feels like the whole world is plotting against you, it's important to remain calm when challenged by critics. The moment you let down your guard is the time when your rivals will move in for the kill.
To hear more call 0905 132 4057

Capricorn Dec 23 - Jan 20
Going along with the crowd may not be the best idea. Although you want to be liked by your peers, you can't help feeling they're on the wrong track. Forging your own path could hurt people's feelings, but that can't be helped.
To hear more call 0905 132 4057

Aquarius Jan 21 - Feb 19
It's possible you promised more than you could deliver. If that's the case, you owe an apology. Blaming failure on others will only backfire. Expected funds may not be forthcoming. Don't be afraid to rely on others when the chips are down.
To hear more call 0905 132 4057

Pisces Feb 20 - Mar 20
It's hard to be receptive to those whose ideas oppose yours. Still, you're going to have to work alongside them. Set aside opinions, until the job is done. It may be a pleasant surprise to learn you can like someone with a totally different approach to life.
To hear more call 0905 132 4057

LIVE TAROT
1st READINGS
09066 353 544

CINEMA

CAMBRIDGE VUE
08712 240240
Times until Thursday, May 22
Indiana Jones And The Kingdom Of The Crystal Skull (PG): Wed Midnight Thu (May 22) 10am, 11am, noon, 1pm, 2pm, 3pm, 4pm, 5pm, 6pm, 7pm, 8pm, 9pm, 10pm, 11pm.
What Happens In Vegas (12A): Daily 1.15pm, 3.45pm, 6.15pm, 8.45pm Sat & Sun 10.40am Fri & Sat 11.15pm Thu 10.45am.
Speed Racer (PG): Daily except Thu 2.15pm, 5.20pm, 8.30pm Sat & Sun 11.10am Fri & Sat 11.30pm Thu 11.15am, 2.45pm.
Doomsday (18): Daily except Thu 1.50pm, 4.30pm, 7.10pm, 9.40pm.
Iron Man (12A): Daily except Thu noon, 2pm, 3pm, 5pm, 6pm, 8pm, 9pm Fri & Sat 11pm Sat & Sun 10.50am Thu 11.30am, 12.30pm, 2.30pm, 3.30pm, 5.30pm, 6.30pm, 8.30pm, 9.30pm.
Nim's Island (U): Daily except Thu 1.30pm, 4pm, 6.30pm Sat & Sun 11am.
Made Of Honour (12A): Daily except Thu 12.40pm, 3.10pm, 5.30pm, 8.15pm Fri & Sat 10.45pm.
Forgetting Sarah Marshall (15): Daily except Thu 4.20pm (subtitled Sun), 6.50pm (Subtitled Tue), 9.20pm Daily except Thu & Tue 1.40pm Fri & Sat Late 11.50pm.
21 (12A): Daily except Thu 9.10pm.
Daddy Day Camp (PG): Sat & Sun 11.30am.
The Spiderwick Chronicles (PG): Sat & Sun 11.20am.
Horton Hears A Who (U): Sat & Sun 10.30am.
Into The Wild (15): Tue 1pm.

CAMBRIDGE CINEWORLD
0871 200 2000
Times until Thursday, May 22
Shine A Light (12A): Mon 12.15pm, 3pm, 5.45pm, 8.30pm.
Mongol (15): Wed 8.45pm.
Indiana Jones And The Kingdom Of The Crystal Skull (12A): Wed (May 21) 12.05am Thu (May 22) 10.30am, 11.30am, 12.30pm, 1.30pm, 2.30pm, 3.30pm, 4.30pm, 5.30pm, 6.30pm, 7.30pm, 8.30pm, 9.30pm.
Charlie Bartlett (15): Daily 1.20pm, 3.50pm, 6.20pm, 8.50pm Sat, Sun & Thu 11am.
Smart People (15): Daily 1.40pm, 4pm, 6.15pm, 8.40pm Sat, Sun & Thu 11.20am.
Speed Racer (PG): Daily 2pm (subtitled Sun), 5pm Daily except Mon & Thu 8pm (subtitled Wed) Sat, Sun & Thu 11am.
What Happens In Vegas (12A): Daily 1.45pm, 4.05pm, 6.25pm, 8.45pm Sat, Sun & Thu 11.25am.
Doomsday (18): Daily except Mon & Thu 7pm, 9.35pm.
Iron Man (12A): Daily 1.45pm, 4.40pm, 7.45pm Daily except Thu 11.50am, 2.45pm, 5.45pm, 8.55pm Sat, Sun & Thu 10.50am.
Made Of Honour (12A): Daily except Thu 7pm, 9.20pm.
Nim's Island (U): Daily except Thu 12.05pm Daily except Sun & Thu 2.30pm, 4.45pm.
Forgetting Sarah Marshall (15): Daily except Wed 9.15pm Daily except Wed & Thu 6.40pm Daily except Thu 1.15pm, 4.05pm.
In Bruges (18): Daily except Mon & Thu 1.45pm, 4.20pm.
Tashan (Subtitled, 15): Sun 3pm Mon 7.40pm.
The Simpsons Movie (PG): Sat 10am.
Alvin And The Chipmunks (U): Sat 10am.
Bee Movie (U): Sat 10am.
The Bucket List (12A): Mon noon.

RHODABOURNE UPHOLSTERY
Your *Local* Upholsterers

We upholster *almost* anything!

From dining seats to lounge suites, beautifully fitted tailor made loose covers, antiques or modern huge choice of quality fabrics

Fast, friendly, professional service and advice

Family run for over 30 years

Call us on 01638 750533

Rhodabourne

Open Mon-Sat 10am-4pm
Situated just off the A11 at Redlodge on the B1085 at 4/6 Turnpike Lane, near Newmarket.
Ample FREE parking

Ely U.S.A FRIED CHICKEN
PIZZA - BURGER - RIBS - KEBABS
TAKE AWAY MENU

TELEPHONE ORDERS WELCOME
Please call & Pick up
01353 66 87 98
Open 7 Days a Week
Mon to Thurs: 11.30 am till 11.30 pm.
Fri to Sat: 11.30 am till Late
Sundays: 12.30 pm. To 10.00pm
WE CATER PARTIES & SPECIAL OCCASIONS
DISCOUNTS & FREE DELIVERY INCLUDE
OVER £ 50.00 ORDER
3 FORE HILL CB7 4AA ELY

DATES for your diary

Thursday May 15
THE JUNCTION, CLIFTON WAY, CAMBRIDGE
The Runners – supported by Guildean Gang, Blonde Louis, Little Thief and a secret special guest! Advance tickets £6, door price TBC. 7pm.
THE PORTLAND ARMS, CHESTERTON ROAD, CAMBRIDGE
Wreckless Eric, Amy Rigby & Except the General Punk alternative. Tickets £6. 8pm.

Friday May 16
THE CROWN, FORDHAM
Memphis Underground – Preview gig of Memphis Underground. Stray Cats meets Jonny Cash.
THE HAYMAKERS, CAMBRIDGE
TNA
THE PORTLAND ARMS, CHESTERTON ROAD, CAMBRIDGE
Long Bone Trio & Except The General Rockabilly. Tickets £5. 8pm.

Saturday May 17
BARFLY, CHESTERTON ROAD, CAMBRIDGE
The Get-up Forward – with support from The Damsons & Godfather & The Aviators. 7.30pm.
BURY VILLAGE HALL, BURY, HUNTINGDON
The Moonjets – local indie rock band. Tickets £4. 8pm-11pm.
MERRY BOYS, EYNESBURY, ST.NEOTS
The Pigs – hard-hitting rock and blues band. Free entry. 9pm.
THE AVIATOR, ST IVES
TNA
Free entry.
THE GEORGE & DRAGON, EATON SOCON, ST NEOTS
The Fabulous Beatles.
THE KINGS ARMS, ELY
Trick of The Light – Ipswich-based rock band performing the songs of Jimi Hendrix, ACDC, Deep Purple and many more. Free Entry. 9pm.

Sunday May 18
THE JUNCTION, CLIFTON WAY, CAMBRIDGE
Spiritualized – glittering indie space rock! Supported by Sian Alice Group. Tickets £15 - £17. 7pm.
THE LORD PROTECTOR, HUNTINGDON
Whatever Next

Cambridge Women's Resources Centre
Lucy Cavendish College

Thinking About University?

A series of practical Saturday workshops for adult women who are considering University in future or as a next step.

Which Course? **Finance!** **Study Skills** **How to Apply!**

Find out about Higher Education – this course will answer your questions about the practicalities of studying for a degree.

Starts Saturday 7th June 08, 10 am - 1 pm, for 5 Weeks.

Contact CWRC for further details or to enrol on this course.

Cambridge Women's Resources Centre
Hooper Street, Cambridge, CB1 2NZ
Tel: 01223 321148
Email: trisha@cwrc.org.uk

Are you **overweight** but in good health?

Would you like to help with Medical Research?

On this occasion we are looking for men or women aged between 20-55 who are approximately 20-40kg (3-6 stone) above their ideal weight.

If you participate in this trial - travel expenses will be paid and you will receive compensation for your time.

If you are interested please phone **0800 32 84 195** for an application form or Tel: Shirley on **01223 296005** for more details.

0800 32 84 195
uk_cru-cambridge@gsk.com
www.volunteers.gsk.co.uk

gsk GlaxoSmithKline

Addenbrooke's Centre for Clinical Investigation

v01-18dec07

YOUR GUIDE TO INDEPENDENT schools
FREE

Inside your copy of the

Cambridge Newspapers

Tuesday 20th May and

CAMBRIDGE WEEKLY NEWS

Thursday 22nd May 2008

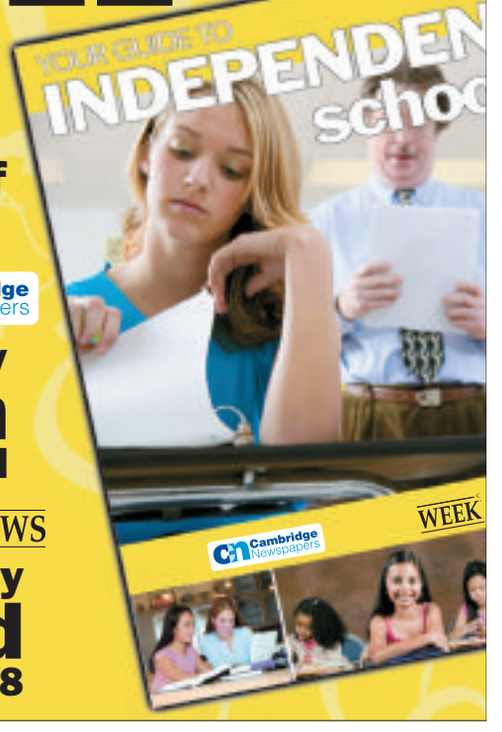

PROBLEMS WITH YOUR WINDOWS & DOORS?
WHY REPLACE, LET ME FIX THEM!
REPAIRS ON U.P.V.C AND ALUMINIUM, BROKEN DOWN SEALED UNITS REPLACED INC TIMBER, CONSERVATORY REPAIRS
WINDOW HINGES, LOCKS AND HANDLES REPAIRED OR REPLACED.
SECONDARY GLAZING A SPECIALITY
Give me a call – you have nothing to lose
ASK FOR GRAHAM
TEL: 01223 353140
MOBILE: 07788 811360 ANYTIME

oven cleaning specialist...
Ovens & Ranges
Gas / Electric &
Ceramic Hobs
Extractor Fans &
Microwaves
For a friendly local & independent service.
Only non-caustic cleaning solutions are used both inside and outside your home.
call 01353 666 027

Regency Upholstery
A family run business specialising in all types of re-upholstery.
Modern and antique furniture
Vintage cars trimmed
Tailored loose covers
Repairs
A wide range of fabrics
Established over 35 years
FOR QUALITY WORKMANSHIP & COMPETITIVE PRICES
TEL: 01353 777717
24 Hour Answering Service

cineworld CINEMAS
£4.50 Bargain Tuesday
CINEWORLD - HUNTINGDON
ABBOTS RIPTON ROAD - TOWER FIELD LEISURE PARK
FILM TIMES FRIDAY 16 MAY - 22 MAY
metropolitan opera - encore performance
THE METROPOLITAN OPERA: LA BOHEME 7.00pm MON only
advance booking - now available
#INDIANA JONES AND THE KINGDOM OF THE CRYSTAL SKULL 12A
Contains moderate action violence and scary scenes Opens Thursday May 22nd 11.00am, 11.45, 12.30, 1.15, 2.00, 2.45, 3.30, 4.15, 5.00, 5.45, 6.30, 7.15, 8.00, 8.45, 9.30pm THU only
Delux Seats Available (5.00, 8.00pm THU only)
now showing
CHARLIE BARTLETT 15
(11.30am SAT & SUN only), (1.30 except THU), 4.00, 6.30, 9.30pm
#SPEED RACER PG
11.00am, 2.00, 5.00pm THU only
#SPEED RACER PG
Digital Presentation
(11.00am SAT & SUN only), (2.00 except THU), (5.00, 8.00pm except MON & THU)
(S) Subtitled Performances (5.00pm SUN only)
WHAT HAPPENS IN VEGAS 12A
Contains moderate sex references and language
(11.10am SAT, SUN & THU only), 1.30, 3.50, 6.10, 8.30pm
DOOMSDAY 18
(4.10, 6.40 except THU), 9.10pm
IRON MAN 12A
Contains moderate violence and one use of moderate language
(10.45am, 12.05 SAT & SUN only), 1.45, (3.10 except THU), 4.45, (5.55 except THU), 7.45, (8.45pm except THU)
MADE OF HONOUR 12A
Contains moderate language and sex references
(11.05am SAT & SUN only), (1.20, 3.40, 6.00 except THU), (8.20pm except WED & THU)
NIM'S ISLAND U
(11.30am SAT, SUN & THU only), 1.50, (4.10, 6.30, 8.50pm except THU)
FORGETTING SARAH MARSHALL 15
(12.15 SAT & SUN only), (2.45 except MON & THU), (5.30, 8.15pm except THU)
HAPPY-GO-LUCKY 15
(12.30 SAT, SUN & THU only), 3.00, 5.50, 8.40pm
SON OF RAMBOW 12A
Contains dangerous behaviour, smoking and moderate language
(11.15am SAT & SUN only), (1.45pm except THU)
movies for juniors (£1)
fun & games and a movie
THE SIMPSONS MOVIE PG
10.00am SAT only
ALVIN AND THE CHIPMUNKS U
10.10am SAT only
BEE MOVIE U
10.05am SAT only
monday classic
THE BUCKET LIST 12A
Contains one use of strong language and moderate sex references
2.00pm MON only
wednesday special
JUMPER 12A
Contains one use of strong language and moderate violence
8.20pm WED only
- passes not valid - except Unlimited cards
Book 0871 200 2000 Info www.cineworld.co.uk
Booking fees apply. Programme times subject to change.
(S) Subtitles (AD) Audio description
Free Parking

WeekendTV

SATURDAY

BBC1

6.00 Breakfast.
10.00 Saturday Kitchen.
11.30 Great British Menu.
12.00 BBC News; Weather.
12.10 Take on the Takeaway.
12.40 Match of the Day Live: FA Cup Final. Following programmes subject to change.
5.30 BBC News; Regional News; Weather.
5.50 Out-Take TV.
6.20 The Kids Are All Right.
7.00 Doctor Who.
7.45 I'd Do Anything.
8.45 The National Lottery: 1 vs 100.
9.35 Casualty. Marilyn and Zoe try to persuade Charlie of the benefits of opening a private clinic for minor injuries within the department.
10.25 Love Soup. With Douglas Alice feels isolated, and neither dinner with Lloyd nor the company of flatmate Fae offers much reassurance.
10.55 BBC News; Weather.
11.15 Match of the Day. FA Cup Final highlights.
12.05 FILM: The Guilty (2000). Thriller, starring Bill Pullman
1.50 Friday Night with Jonathan Ross.
2.55 BBC News.

BBC2

6.00 CBeebies: Fimbles.
6.20 Tikkabilla.
6.55 Tweenies Songtime.
7.00 CBBC: Batfink.
7.10 WITCH.
7.35 Trollz.
8.00 Sorcerer's Apprentice.
8.35 Even Stevens.
9.00 Escape from Scorpion Island.
10.00 Hedz.
10.30 The Slammer.
11.00 What's New Scooby-Doo?
11.20 Animalia.
11.45 Sportsround.
12.00 Switch: Kyle XY.
12.45 Switch: Class of 2008.
1.15 Switch: Sound.
2.00 Switch: The Surgery.
2.20 Switch: Revealed.
2.35 FILM: The Importance of Being Earnest (1952).
4.10 Monk.
4.50 FILM: The Man from Laramie (1955).
6.30 Dad's Army.
7.00 Wild China.
8.00 Andrew Marr's History of Modern Britain.
9.00 Have I Got a Bit More News for You.
9.40 The Comedy Map of Britain.
10.40 The Apprentice.
11.40 The Apprentice: You're Fired!
12.15 FILM: Bandolero! (1968).
1.55 Mad Men.

ANGLIA

6.00 GMTV.
9.25 CITV: Supernormal.
9.40 Emu.
9.55 My Parents Are Aliens.
10.25 Tricky Quickies.
10.30 The Planet's Funniest Animals.
10.45 FILM: The Pride and the Passion (1957).
1.10 ITV News and Weather.
1.15 Anglia News and Weather.
1.20 FILM: Gentlemen Prefer Blondes (1953). Comedy, starring Marilyn Monroe.
3.00 Agatha Christie's Poirot.
5.00 Anglia News and Weather.
5.15 ITV News and Weather.
5.30 You've Been Framed!
6.00 Britain Does the Funniest Things.
7.00 All Star Mr & Mrs.
8.00 Britain's Got Talent.
9.00 Pushing Daisies.
10.00 FILM: 2 Fast 2 Furious (2003). Continues after the news.
11.00 ITV News and Weather.
11.15 FILM: 2 Fast 2 Furious (2003).
12.10 Nightwatch with Steve Scott: Crime.
1.05 Nightwatch with Steve Scott: Emergency.
2.00 FILM: Kiss Tomorrow Goodbye (2000). Thriller, with Nicholas Lea.
3.25 ITV Nightscreen.

CHANNEL 4

6.10 The Hoobs.
6.35 The Hoobs.
7.00 Goalissimo.
8.00 The Morning Line.
8.50 T4: Friends.
9.20 T4: The Green Room.
9.50 T4: Friends.
10.25 T4: Shipwrecked 2008: Battle of the Islands.
11.30 T4: Shipwrecked 2008: The Third Island.
12.00 T4: Friends.
12.30 T4: Shipwrecked 2008: The Hutcam Diaries.
1.00 T4: Pussycat Dolls Present: Girlicious.
2.00 Channel 4 Racing from Newbury and Newmarket.
4.15 Deal or No Deal.
5.00 Jamie at Home.
5.35 Come Dine with Me.
6.35 Channel 4 News.
7.00 Grand Designs.
8.00 ER.
9.00 FILM: GI Jane (1997). Military adventure, starring Demi Moore.
11.20 FILM: Commando (1985). A retired special agent wages a one-man war against terrorists. Action-adventure, starring Arnold Schwarzenegger.
1.05 4Music: Ibiza Rocks.
1.35 4Music: Ibiza Rocks.
2.05 FILM: BASEketball (1998). Starring Matt Stone and Trey Parker.

five

6.00 Sunrise.
7.00 Harry and His Bucket Full of Dinosaurs.
7.10 Little Princess.
7.30 The Beeps.
7.45 The Adventures of Bottle Top Bill and His Best Friend Corky.
8.10 The Milkshake! Show.
8.35 Sailor Sid.
8.40 Hana's Helpline.
8.50 The Mr Men Show.
9.10 Gerald McBoing Boing.
9.35 Peppa Pig.
9.40 Mist: Sheepdog Tales.
10.00 Football Italiano Highlights.
10.30 Extraordinary Animals.
11.00 The Family Recipe.
11.10 Neighbours.
1.20 FILM: Absence of Malice (1981).
3.30 FILM: Seems Like Old Times (1980). Comedy.
5.20 FILM: Grumpy Old Men (1993). Comedy, with Jack Lemmon.
7.00 five news and sport.
7.15 Cricket on five. England v New Zealand.
8.00 NCIS.
9.00 NCIS. McGee kills an undercover police officer while on duty.
10.00 CSI: NY. The search for the taxicab killer continues.
11.00 Law & Order.
12.00 True CSI.
1.00 Quiz Call.

Harrison Ford and Anne Heche
Six Days, Seven Nights
BBC1, Sunday, 10.20pm

Heather Peace
Ultimate Force
Anglia, Sunday, 9pm

Heath Ledger and Jake Gyllenhaal
Brokeback Mountain
Channel Four, Sunday, 9pm

Mel Gibson
The Patriot
five, Sunday, 9pm

SUNDAY

BBC1

6.00 Breakfast.
9.00 The Andrew Marr Show.
10.00 Sunday Life.
11.00 Countryfile.
12.00 The Politics Show.
1.00 'Allo 'Allo!
1.25 Diagnosis Murder. Barry Van Dyke stars.
2.05 EastEnders. Omnibus.
4.05 Lifeline.
4.15 Points of View.
4.30 Songs of Praise.
5.05 RHS Chelsea Flower Show 2008.
6.05 BBC News; Regional News; Weather.
6.30 Seaside Rescue.
7.00 My Family. Ben attempts to get his old band back together.
7.30 I'd Do Anything.
8.00 FILM: Indiana Jones and the Last Crusade (1989). Indiana Jones sets out to find his father who has gone missing while searching for the Holy Grail.
10.00 BBC News; Weather.
10.20 FILM: Six Days, Seven Nights (1998). Anne Heche and Harrison Ford find themselves stranded on a desert island.
12.00 Sign Zone: Watchdog.
12.30 Sign Zone: Ben Fogle's Extreme Dreams.
1.00 Sign Zone: Holby City.

BBC2

6.00 CBeebies: Fimbles.6.20 Tikkabilla.
6.50 Step Inside.
7.00 CBBC: Legend of the Dragon.
7.25 Watch My Chops.
7.35 The Batman.
8.00 Trapped.
8.30 The Secret Temple.
9.00 Hider in the House.
10.00 Something for the Weekend.
11.30 Animal Park.
12.30 Live Moto GP. The French Grand Prix.
2.30 Boxing.
3.45 Athletics.
5.05 FILM: First Knight (1995). Arthurian drama, starring Sean Connery.
7.10 Meerkat Manor. New series. The Whiskers gang dispatch their new neighbours.
7.35 Meerkat Manor.
8.00 Wild China. The Yunnan Province.
9.00 Coast.
10.00 Russia: A Journey with Jonathan Dimbleby. The presenter heads for Yasnaya Polyana.
11.00 Graham Norton Uncut.
11.45 Heroes. Micah helps Monica develop new abilities.
12.25 Rugby Union.
1.25 FILM: Children of the Revolution (1996).

ANGLIA

6.00 GMTV.
9.25 CITV: Jim Jam & Sunny.
9.40 Jim Jam & Sunny.
9.55 Captain Mack.
10.10 Drake & Josh.
10.40 Coronation Street.
12.55 ITV News and Weather.
1.05 Anglia News and Weather.
1.10 Britain's Got Talent.
2.10 FILM: Apollo 13 (1995). Tom Hanks stars.
4.45 Pushing Daisies.
5.45 Bygones.
6.15 Anglia News and Weather Week.
6.30 ITV News and Weather.
6.45 Beat the Star.
8.00 Heartbeat. Carol calls the police when she discovers Eva and James Knight's cottage has been vandalised.
9.00 Ultimate Force.
10.30 ITV News and Weather.
10.45 Gore Vidal: The South Bank Show. Melvyn Bragg meets the American writer in LA
11.45 Hitler in Colour. Vintage film footage and diary entries chronicle the turbulent history of Hitler's Third Reich.
1.15 Cathedral.
2.05 Dial a Mum.
2.45 Under One Roof.
3.10 Car Hunt.

CHANNEL 4

6.05 Making It.
6.10 The Hoobs.
6.35 Transworld Sport.
7.30 British Superbike Championship.
8.20 The Shooting Party.
8.50 T4: Shipwrecked 2008: The Hutcam Diaries.
9.20 T4: Hollyoaks.
11.50 T4: Shipwrecked 2008: Battle of the Islands.
1.00 T4: Shipwrecked 2008: The Third Island.
1.35 T4: The Green Room.
2.10 T4: Friends.
2.45 T4: Smallville.
3.45 T4: The Simpsons.
4.45 Time Team.
5.40 Scrapheap Challenge.
6.45 Channel 4 News.
7.00 Bremner, Bird and Fortune. Satirical series.
8.00 Bear Grylls: Born Survivor.
9.00 FILM: Brokeback Mountain (2005). Premiere. Ang Lee's haunting, Oscar-winning drama, telling the tale of a doomed love affair between two Wyoming cowboys.
11.35 FILM: Candy (2006). Premiere. Drama, starring Heath Ledger and Abbie Cornish.
1.35 FILM: Hilary and Jackie (1998). Drama, starring Emily Watson.

five

6.00 Milkshake!: Tickle, Patch and Friends.
6.10 Softies.
6.15 Sailor Sid.
6.20 Aussie Antics.
6.25 Angels of Jarm.
6.30 Elmo's World.
6.50 Harry and His Bucket Full of Dinosaurs.
7.00 Peppa Pig.
7.05 Little Princess.
7.25 The Beeps.
7.40 The Adventures of Bottle Top Bill and His Best Friend Corky.
8.00 The Milkshake! Show.
8.30 Hana's Helpline.
8.45 The Mr Men Show.
9.00 Gerald McBoing Boing.
9.25 Mist: Sheepdog Tales.
9.45 Demolition Dad.
10.00 The Gadget Show.
11.00 How Do They Do It?
11.30 FILM: The News Boys (1992).
1.45 Football Italiano.
4.10 Jaguar Adventure with Nigel Marven.
5.10 FILM: Daddy Day Care (2003).
7.00 five news and sport.
7.15 Cricket on five. England v New Zealand.
8.00 Extraordinary People: The Girls with Too Much Skin.
9.00 FILM: The Patriot (2000). Stars Mel Gibson.
12.00 Disorderly Conduct.

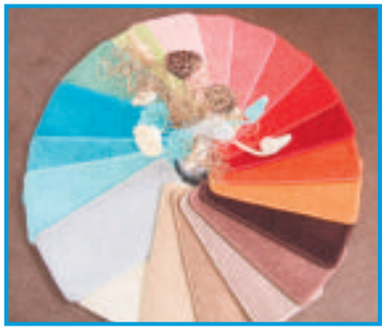

Choose from hundreds of samples in the comfort of your own home. Our friendly estimators will visit your home at a time that's convienient for you!

AFFORDABLE CARPETS TO YOUR DOOR

Samples brought to your home

We come to you

FREE estimates

- No need to travel to carpet store or showroom
- See true colours of your samples in your own home
- Cut out the middle man
- We guarantee to beat any major store
- Over 25 years experience in carpet business

Wilton Pattern
Heavy Domestic
ONLY £18.99 sq mtr
£15.87 sq yd STOCK

Average Lounge **£343** (fitted)
Average Hall/Stair & Landing **£343** (fitted)

Scotch Guarded 50/50 Wool Mix
45 Ounces
NOW £13.99 sq mtr
STOCK £11.69 sq yd

Average Lounge **£298** (fitted)
Average Hall/Stair & Landing **£298** (fitted)

Vinyl Heavy
Cushion Floor
20 Designs STOCK
ONLY £10.99 sq mtr
£9.18 sq yd

Average Kitchen 3mx3m **£143** (fitted)

Sculptured Saxony
Domestic
ONLY £13.99 sq mtr
£11.69 per sq yd STOCK

Average Lounge **£268** (fitted)
Average Hall/Stair & Landing **£268** (fitted)

Heavy Duty Non Slip Vinyl
Only
£12.99 sq mtr

Berber Wool Mix
20 Designs
ONLY £13.99 sq mtr
£11.69 per sq yd STOCK

Average Lounge **£268** (fitted)
Average Hall/Stair & Landing **£268** (fitted)

Berber
Heavy Domestic
ONLY £5.99 sq mtr
£4.99 per sq yd STOCK

Average Lounge **£129** (fitted)
Average Hall/Stair & Landing **£129** (fitted)

Bleach Resistant Twist Pile (12 colours)
Heavy Domestic
ONLY £9.99 sq mtr
£8.35 per sq yd STOCK

Average Lounge **£199** (fitted)
Average Hall/Stair & Landing **£199** (fitted)

Scotch Guarded 80/20 British Wool Mix
Heavy Domestic
ONLY £21.99 sq mtr
STOCK £18.38 per sq yd

Average Lounge **£396** (fitted)
Average Hall/Stair & Landing **£396** (fitted)

WE ARE HERE | AREAS COVERED

HOME SERVICE

C&N FLOORING Ltd

MAJOR CREDIT CARDS ACCEPTED

VISA SWITCH MasterCard

FREEPHONE: 0800 169 3184
Monday to Saturday 9am - 7.30pm
WAREHOUSE OPEN SATURDAY MORNING ONLY
25 Brunel Way, THETFORD IP24 1HP
www.candnflooring.com

My IDEAL DATE

Visit us at: www.cambridge-news.localdates.co.uk

My ideal date.co.uk

Join for FREE! 0800 121 4214

JOIN FREE by phone
0800 121 4214

REPLY by phone
0905 436 0408*

RETRIEVE messages
0905 436 0410*

WOMEN ads

IF YOU'RE looking to meet or chat to someone, look no further – Call **0906 781 1348 or text DATE209 to 88300.**

BORED OR LONELY? CALL 0905 232 0899 NOW.

FEMALE blonde hair, likes travel, cooking, music, astrology, seeks N/S male, 48-50 for romantic soul mate, maybe more. **Tel No: 0905 436 0408 Box No: 300613**

BABY blue eyed blonde, 34, looking for fun, friendship and love. **Tel No: 0905 436 0408 Box No: 304828**

SUSIE 42, medium build, blonde hair, blue eyes, likes pubs, clubs, socialising, cinema, walks, seeks similar male, 40-45 for friendship, maybe more. **Tel No: 0905 436 0408 Box No: 308328**

62YR old female, caring, honest, likes walking dogs, music, seeks special male, 58-65 for friendship, maybe more. **Tel No: 0905 436 0408 Box No: 307364**

JENNY 65, divorced, N/S, likes walks, animals, meals out, holidays, seeks honest, caring male for friendship, maybe more. **Tel No: 0905 436 0408 Box No: 306968**

SINGLE mum, GSOH, bubbly, caring, likes pubs, clubs, seeks special, honest male, 29-40 for friendship, maybe more. **Tel No: 0905 436 0408 Box No: 307300**

LADY 61, N/S, medium build, 5ft 5ins, blue eyes, seeks loving, caring gent, 58-65 for friendship, maybe more. **Tel No: 0905 436 0408 Box No: 306734**

28YR old female, seeks male for friendship, maybe more. **Tel No: 0905 436 0408 Box No: 306920**

SUSAN fed up, 58, widow, smoker, seeks male, similar age for friendship. **Tel No: 0905 436 0408 Box No: 308808**

FEMALE 48, 5ft 2ins, medium build, smoker, seeks male, similar age for fun times, maybe more. **Tel No: 0905 436 0408 Box No: 306752**

ATTRACTIVE divorced blonde, mid 40's, intelligent, warm, caring, seeks attractive, professional male, 45-60 to share life with. **Tel No: 0905 436 0408 Box No: 290944**

BORED pretty slim brunette, 50, up for anything, looking for adventure. Are you interested? **Tel No: 0905 436 0408 Box No: 304826**

PRETTY female, 49, divorced, no ties, seeks genuine, honest male with GSOH to share the simple things in life. **Tel No: 0905 436 0408 Box No: 278284**

LOVELY Libra lady, 58, 5ft 6ins, slim, auburn hair, freckles, seeks communicative, humorous, dog walking mate. **Tel No: 0905 436 0408 Box No: 260116**

BRUNETTE bubbly and voluptuous with striking green eyes, WLTM a generous male who is willing to spoil and pamper her. **Tel No: 0905 436 0408 Box No: 304824**

YOUNG 60's country girl, caring, loving, widow, seeks kind, honest, country gent for friendship, maybe more. **Tel No: 0905 436 0408 Box No: 287428**

AMANDA 38, divorced, dark hair, blue eyes, seeks honest male with GSOH for friendship/relationship. **Tel No: 0905 436 0408 Box No: 286598**

QUIET cuddly, single girl, looking for love and friendship from a confident guy. **Tel No: 0905 436 0408 Box No: 304822**

ATTRACTIVE female, 47, dark hair/eyes, N/S, likes socialising, seeks sincere male, similar age with GSOH. **Tel No: 0905 436 0408 Box No: 301968**

EASYGOING mature male required to share the good things in life with by a happy go lucky, young at heart female. **Tel No: 0905 436 0408 Box No: 304820**

57YR old female, genuine, divorced, no ties, seeks male for tender, loving relationship. Looks/size unimportant. **Tel No: 0905 436 0408 Box No: 282794**

ATTRACTIVE fashionable lady, 56, seeks attractive gent, 55-65 for relationship. **Tel No: 0905 436 0408 Box No: 264364**

MYSTICAL green eyed blonde, seeks tactile male for some magical love. **Tel No: 0905 436 0408 Box No: 304818**

AFFECTIONATE female, 38, 5ft 4ins, brunette, blue eyes, slim, easygoing, seeks tall, strong, kind male, 40-50 to share life with. **Tel No: 0905 436 0408 Box No: 261820**

ATTRACTIVE lady 49, warm, loving, likes nights out, cuddles, seeks kind, loving male for happy relationship. **Tel No: 0905 436 0408 Box No: 263451**

FEMALE 39, brown hair, genuine, likes cinema, pubs, meals out, seeks caring, easygoing male. **Tel No: 0905 436 0408 Box No: 265462**

CLARE 19, busty, blonde, attractive, seeks male for fun times. **Tel No: 0905 436 0408 Box No: 261952**

ARTISTIC lady, 49, slim, attractive, seeks fun loving, sensual male for no strings fun times. **Tel No: 0905 436 0408 Box No: 261464**

PASSIONATE petite, West Indian Asian female, 55, attractive, N/S, seeks romantic, tactile male, 50-60 for friendship, maybe more. **Tel No: 0905 436 0408 Box No: 257635**

36YR old female, easygoing, GSOH, affectionate, caring, seeks genuine male prepared to get to know her for companionship. **Tel No: 0905 436 0408 Box No: 259756**

SLIM attractive female, 38, seeks intelligent, witty male, 38-48 for fun times. **Tel No: 0905 436 0408 Box No: 255200**

ATTRACTIVE lady, 49, blonde hair, blue eyes, medium build, genuine, affectionate, GSOH, seeks warm hearted male for loving relationship. **Tel No: 0905 436 0408 Box No: 251238**

ANNA 30, slim, 5ft 8ins, attractive, GSOH, caring, honest, seeks similar guy for friendship/relationship. **Tel No: 0905 436 0408 Box No: 297994**

SLIM blonde female, 35, seeks male, 30-45 with GSOH for fun times. **Tel No: 0905 436 0408 Box No: 249304**

BLONDE widow, 70, smart, caring, seeks gentleman for kisses, cuddles, meals out, maybe more. **Tel No: 0905 436 0408 Box No: 248208**

SINGLE mum, 26, 5ft 4ins, slim, long blonde hair, likes cinema, socialising, pubs, clubs, nights out, seeks attractive male for friendship, maybe more. **Tel No: 0905 436 0408 Box No: 261079**

CARING attractive female, 70, many interests, seeks 70's gent to enjoy life and TLC. **Tel No: 0905 436 0408 Box No: 244202**

GORGEOUS slim 46yr old blonde, great legs, seeks friendly male for fun nights out. **Tel No: 0905 436 0408 Box No: 227400**

ATTRACTIVE shy 55yr old lady, seeks genuine, attractive gent, 55-63 for friendship/relationship. **Tel No: 0905 436 0408 Box No: 243478**

VICKY 55, petite, 5ft, slim, attractive, blonde, divorced, own business, likes socialising, seeks honest, genuine male for friendship, maybe more. **Tel No: 0905 436 0408 Box No: 303424**

EMMA busty brunette, early 30's, likes music, talking, travel, seeks good listener to share interests. **Tel No: 0905 436 0408 Box No: 239339**

ATTRACTIVE blonde female, 39, medium build, green eyes, likes walks, seaside, pubs, seeks caring male, 35-45 for friendship, maybe more. **Tel No: 0905 436 0408 Box No: 297182**

SHY quiet, single mum, 40, 5ft 8ins, blue eyes, brown hair, many interests, seeks caring, honest male. **Tel No: 0905 436 0408 Box No: 237050**

SENSUAL 40yr old, slim, blonde hair, blue eyes, WLTM sensual man to share nights in with. **Tel No: 0905 436 0408 Box No: 236530**

SLIM lady, very caring, loving and honest, so much love to give, to the right person. **Tel No: 0905 436 0408 Box No: 223041**

LOVING lonely lady, 44, medium build, looking for sensual no strings fun. **Tel No: 0905 436 0408 Box No: 229039**

PRETTY female, 50, dark hair/eyes, 5ft 6ins, slim, divorced, many interests, seeks genuine, trustworthy male for friendship and good conversation. **Tel No: 0905 436 0408 Box No: 272422**

BLONDE confident, attractive, early 50's N/S female, likes music, outdoors, cooking, WLTM honest, down to earth male, 50-65 for good times. **Tel No: 0905 436 0408 Box No: 226953**

BUSTY blonde 30, likes nights in, bingo, seeks similar male to share fun with. **Tel No: 0905 436 0408 Box No: 225007**

ATTRACTIVE female, 45, enjoys music, cooking, countryside, seeks intelligent male, for friendship/relationship. **Tel No: 0905 436 0408 Box No: 220259**

SLIM attractive, Italian looking female, 43, young looking, seeks professional, solvent, tall, dark, handsome guy, 25-45 to share fun nights in/out. **Tel No: 0905 436 0408 Box No: 263055**

KIND hearted female, 60's, active, likes country life, seeks caring, honest gent, 58-70 for LTR. **Tel No: 0905 436 0408 Box No: 304172**

18YR old female, fit, black hair, brown eyes, seeks cute male, similar age for fun times. **Tel No: 0905 436 0408 Box No: 303752**

LONELY female, 41, 5ft 2ins, seeks kind, loving caring male, 40-44 for love and cuddles. **Tel No: 0905 436 0408 Box No: 303660**

LYN 49, attractive, easygoing, seeks kind, generous male, 45-55 to share friendship and more. **Tel No: 0905 436 0408 Box No: 304474**

DIVORCED female, 45, auburn hair, blue eyes, 5ft 4ins, likes countryside, cycling, walks, animals, seeks male for friendship, maybe more. **Tel No: 0905 436 0408 Box No: 302856**

VIBRANT attractive, sincere lady, likes travel, walks, art, seeks sincere gent with similar interests. **Tel No: 0905 436 0408 Box No: 302796**

28YR old female, 5ft 2ins, likes nights in/out, seeks special male for friendship, maybe more. **Tel No: 0905 436 0408 Box No: 302776**

TO the gent I met 2 years ago at St James swimming pool, are you still single as I now am! **Tel No: 0905 436 0408 Box No: 302446**

SLIM attractive, caring female, mid 30's, seeks intelligent, kind, funny male for friendship, maybe romance. **Tel No: 0905 436 0408 Box No: 301918**

ATTRACTIVE female, 40, average build, dark hair/eyes, seeks kind, loving, honest male, 36-44. **Tel No: 0905 436 0408 Box No: 301310**

39YR old female, 5ft 7ins, slim, attractive, GSOH, honest, caring, seeks genuine male for friendship, maybe more. **Tel No: 0905 436 0408 Box No: 300790**

ATTRACTIVE divorcee, 58, brunette, N/S, likes home life, TV, gardening, days out, seeks genuine, caring male for friendship, maybe more. **Tel No: 0905 436 0408 Box No: 268772**

FEMALE young 60's, likes nights in/out, seeks male to share life with. **Tel No: 0905 436 0408 Box No: 300640**

ALI 38, slim, attractive, likes meals out, keep fit, historical buildings, seeks similar male. **Tel No: 0905 436 0408 Box No: 298744**

ANNA 30, 5ft 8ins, slim, attractive, GSOH, honest, caring, likes keep fit, seeks genuine male for friendship/relationship. **Tel No: 0905 436 0408 Box No: 297998**

CAROLE strawberry blonde hair, 5ft 6ins, slim, attractive, seeks male for fun times. **Tel No: 0905 436 0408 Box No: 297986**

LADY 70 plus, seeks retired, N/S gent, 65 plus for lasting, loving relationship. **Tel No: 0905 436 0408 Box No: 296914**

31YR old single mum, GSOH, seeks male, 28-40 with GSOH for nights in/out, friendship, maybe more. **Tel No: 0905 436 0408 Box No: 293614**

ACTIVE female, 50's, likes travel, reading, seeks kind male, 45-60 with GSOH to share life with. **Tel No: 0905 436 0408 Box No: 293354**

BUBBLY female, 33, brown hair, hazel eyes, seeks male, 29-35 for romance and more. **Tel No: 0905 436 0408 Box No: 264378**

SLIM attractive, 38yr old black female, seeks honest, fun loving, N/S male for friendship, maybe more. **Tel No: 0905 436 0408 Box No: 288158**

ATTRACTIVE slim, black female, 23, easygoing, down to earth, seeks similar, attractive white male, 31-34. **Tel No: 0905 436 0408 Box No: 288152**

YOUNG at heart female, 60, slim, brunette, N/S, likes outdoor pursuits, travel, seeks similar aged, N/S, solvent male. **Tel No: 0905 436 0408 Box No: 287162**

CARING female, 5ft 5ins, blue eyes, blonde hair, honest, reliable, seeks tall male for friendship, maybe more. **Tel No: 0905 436 0408 Box No: 284364**

LEFT sunny Cape Town to find and English gent. Young 44yr old slim, attractive teacher, longing to meet you! **Tel No: 0905 436 0408 Box No: 284278**

MEN ads

LOOKING to **MEET** or **CHAT** to someone, look no further Call **0906 781 1348 or text DATE209 to 88300.**

EASYGOING male, attractive, dark hair, blue eyes, seeks similar, attractive female, 25-38 for fun and friendship. **Tel No: 0905 436 0408 Box No: 300629**

MALE 44, 5ft 10ins, green eyes, black hair, romantic, GSOH, likes gardening, walks, holidays, seeks female for friendship, maybe more. **Tel No: 0905 436 0408 Box No: 308350**

53YR old male, down to earth, outgoing, lots to offer, experiences to share, seeks female, 45-55. **Tel No: 0905 436 0408 Box No: 300625**

RADIO 4 fan, seeks intelligent, attractive female to explore fun and business project ideas. **Tel No: 0905 436 0408 Box No: 308154**

MR Pefect, almost! Male mid 40's, divorced, GSOH, kind, tactile, romantic, seeks open-minded, country loving female for LTR. **Tel No: 0905 436 0408 Box No: 308136**

25YR old male, likes sports, nights in/out, seeks female, 25-30 for friendship, maybe more. **Tel No: 0905 436 0408 Box No: 308052**

MALE early 50's, fit, seeks naughty female for discreet fun and good times. **Tel No: 0905 436 0408 Box No: 307688**

67YR old male, caring, loving, affectionate, likes music, meals out, holidays, country pubs, seeks female, 60-70 for fun, romance and a LTR. **Tel No: 0905 436 0408 Box No: 307042**

EASYGOING male, 39, seeks female, 20-50 for no strings fun and friendship. **Tel No: 0905 436 0408 Box No: 307450**

68YR old male, likes countryside, outdoor pursuits, meals out, seeks nice, honest female for outings. **Tel No: 0905 436 0408 Box No: 307036**

MALE 63, caring, romantic, N/S, widower, likes nights in/out, seeks female, 58-70 for loving relationship. **Tel No: 0905 436 0408 Box No: 299360**

ALBY 73, 5ft 8ins, GSOH, likes days out, meals out, seeks similar aged female for friendship, maybe more. **Tel No: 0905 436 0408 Box No: 299030**

GENT 63, likes walks, reading, classical music, talks, seeks female of similar age for friendship, maybe more. **Tel No: 0905 436 0408 Box No: 296898**

WIDOWER 63, solvent, romantic, GSOH, seeks attractive female for friendship, maybe more. **Tel No: 0905 436 0408 Box No: 289944**

WEALTHY generous gentleman wishes to pamper a lady who likes a man in her life but not in her home. **Tel No: 0905 436 0408 Box No: 283186**

RAF retired male, 60, happy, solvent, likes days out, lunches, music, TV, seeks female of any age. **Tel No: 0905 436 0408 Box No: 262624**

ATTRACTIVE charming, sincere male, 60's, 6ft, trim, fit, seeks special female to share life with. **Tel No: 0905 436 0408 Box No: 260279**

EASYGOING fun loving, romantic male, 39, likes theatre, country walks, nights in/out, seeks loving, caring female. **Tel No: 0905 436 0408 Box No: 255564**

45YR old divorced male, 6ft, brown hair, blue eyes, kind, affectionate, GSOH, seeks honest, caring female with GSOH. **Tel No: 0905 436 0408 Box No: 236954**

MALE 50's, caring, easygoing, varied interests, GSOH, N/S, seeks female for loving relationship. **Tel No: 0905 436 0408 Box No: 228071**

ATTRACTIVE romantic male, 38, 6ft, seeks genuine female for friendship, maybe more. **Tel No: 0905 436 0408 Box No: 304162**

MALE 53, dark hair, 5ft 11ins, medium build, seeks genuine female for LTR. **Tel No: 0905 436 0408 Box No: 300480**

ROMANTIC honest, reliable male, 50, divorced, tall, slim, seeks similar, N/S, slim female to share good times with. **Tel No: 0905 436 0408 Box No: 303348**

CARING male, 38, 5ft 9ins, likes socialising, walks, pubs, nights in/out, seeks female, 34-45 for friendship, maybe more. **Tel No: 0905 436 0408 Box No: 302244**

67YR old male, smoker, GSOH, likes DIY, gardening, animals, seeks ordinary female for simple life. **Tel No: 0905 436 0408 Box No: 302230**

ROBERT 47, likes football, nights in, pubs, seeks similar female, 40's for friendship, maybe more. **Tel No: 0905 436 0408 Box No: 302206**

MALE 32, tall, dark hair, blue eyes, honest, caring, loving, seeks fun, easygoing female for friendship, maybe more. **Tel No: 0905 436 0408 Box No: 298524**

CARING guy, 39, seeks his Pocahontas to wine/dine and whisper sweet nothings in her ear. **Tel No: 0905 436 0408 Box No: 302152**

MALE 50, 5ft 7ins, smoker, likes films, pubs, meals out, seeks female, 30-50. **Tel No: 0905 436 0408 Box No: 302144**

5FT 4ins male, 76, slim, caring, lonely, seeks female for friendship. **Tel No: 0905 436 0408 Box No: 301934**

ATTRACTIVE guy 43, 5ft 8ins, medium build, dark hair, kind, caring, tactile, seeks female for fun and friendship. **Tel No: 0905 436 0408 Box No: 301912**

BRIAN 48, widower, happy, likes coast, seeks nice female, 48-50 to share life with. **Tel No: 0905 436 0408 Box No: 297304**

LOVER man, 45, passionate, sensual, loving, seeks bubbly, shapely, naughty, raunchy female for fun loving times. **Tel No: 0905 436 0408 Box No: 301904**

MALE 62, solvent, N/S, many interests, seeks female, 55-62 for friendship, maybe more. **Tel No: 0905 436 0408 Box No: 300228**

ORDINARY guy 60, 5ft 8ins, quiet, retired, seeks female, for friendship and outings. **Tel No: 0905 436 0408 Box No: 301896**

MALE 39, slim, attractive, likes gym, meals out, walks, seeks female for fun, friendship and LTR. **Tel No: 0905 436 0408 Box No: 296982**

TALL intelligent, easygoing, young looking male, 50, seeks mature, spontaneous, passionate female for discreet fun. **Tel No: 0905 436 0408 Box No: 301384**

GAY/FRIENDS ads

IF YOU'RE looking to meet or chat to other men, look no further Call now on **0906 781 0953** or **TXT: GAY209** to **85252.**

EASYGOING attractive guy, 5ft 10ins, medium build, likes walks, swimming, cycling, meals out, seeks male for friendship, maybe more. **Tel No: 0905 436 0408 Box No: 289596**

48YR old male, seeks male for fun and friendship. **Tel No: 0905 436 0408 Box No: 300581**

48YR old male, attractive, fun, seeks guy, 18-80 for discreet fun times. **Tel No: 0905 436 0408 Box No: 303552**

BI guy, mature, seeks similar male for discreet fun times. **Tel No: 0905 436 0408 Box No: 254797**

60YR old mature male, naughty but nice, seeks similar male for fun and friendship. **Tel No: 0905 436 0408 Box No: 259124**

PROFESSIONAL sporty, attractive guy 32, seeks similar with GSOH. **Tel No: 0905 436 0408 Box No: 303382**

ADULT interests

Looking for Fun in your area? Call **0905 436 0414 or text FLIRT209 to 88300.**

MY IDEAL DATE text match

Are you too busy to call? Always on the move? Don't have time to find a partner? well, this is the service for you! Text match is a fast and effective way of finding a new partner and has the convenience of only using texts!

Send **CHAT209** to **85252** and start chatting today!

PICTURES via mobile

If an ad has a next to it, then the advertiser has sent in their photo. To receive a copy of the photo to your mobile phone, all you have to do is text: **CAMBS**(space)mailbox number and send to **88833.**

HELP required?

Call **0871 434 4131**
OR email us at support@jmediauk.co.uk

CALL CHARGES*: 09054 calls cost £1.30/min 090523/09069/09067 calls cost £1.00/min. 0871 cost 10p/min. 0779 cost 25p. 0800 calls are free from a BT landline. Other Networks & Mobiles will vary. Text 85252/88300 cost £1.50 per message, min 2 messages. 88833 texts cost £1.50 per msg. To use this service your mobile must be compatible, if not contact your network provider. To unsubscribe to text alerts text STOP DATING to 83426. For full T&Cs go to website (see above). **BE SENSIBLE:** Meet in a public place and tell someone else where you are going. Dial 141 before returning a call to retain your confidentiality. **GUIDELINES:** We reserve the right to refuse or edit any ad for any reason. The advertiser assumes complete liability for the content of all replies to any advertisement or recorded message and for any claims made against this newspaper as a result thereof. The advertiser agrees to indemnify and hold this newspaper harmless from all costs, expenses, liabilities and damages resulting from or caused by the publication or recording placed by the advertiser or any reply to any such advertisement. **DATA PROTECTION:** Service provided by JMedia UK PO Box 56394, London SE1 OWT, 0871 434 4131. We will collect the details you provide and may send you details of other services and events operated by us. We may pass your details onto this newspaper for marketing or PhonePayPlus for regulatory purposes. **080508**

ELY WEEKLY NEWS

PROPERTY

To see more property log on to: www.cambridge-news.co.uk/property

Homes to rent

Page 54

Ely's biggest property guide

DETACHED HOME

See page 26

Just some of the estate agents whose properties are featured inside

TuckerGardner
RUSSELLS
ASHWOOD Property Management
pocock&shaw
haart
DAVIDCLARK & COMPANY
Cheffins
Keeleys Letting & Property Management
Abbotts

HOUSE PURCHASE
LEGAL FEES
www.nbmlaw.co.uk
£117.50*
incl vat
(£100 plus vat)
Registered freeholds to £250,000
Direct Dial Local Call
(0845) 7419461
*excl petty expenses (£35 max), disbursements, fees for money transmission, professional indemnity and work done for a lender.
NBM MASSUCCO
SHELBOURNE SOLICITORS
QUOTE REF Q6
FREE WRITTEN QUOTATION PACK

CLICK ON TO CAMBRIDGE
Property at your fingertips
www.cambridge-news.co.uk
FI2413

"Looking for advice on mortgages?"
For a free initial consultation
Ring Nigel Chapman on:
01353 645824
We can help you find a mortgage today
Russell Residential Financial
Your home may be repossessed if you do not keep up repayments on your mortgage

WANT TO MOVE BUT CAN'T AFFORD TO!
WHY NOT EXTEND YOUR EXISTING HOME?
GREG SABERTON DESIGN
ARCHITECTURAL DESIGN CONSULTANCY
Professional friendly services.
Houses, extension, garages etc...
From conception to completion, planning and building regulations approval at low costs.
Design and access statements.
For FREE advice call: 01353 687999 or 07881 902789
Visit website www.gregsabertondesign.co.uk

CHURCHGATE PROPERTY
CHARTERED SURVEYORS
Building Surveys • Valuations
Homebuyers Reports • Planning
Ring for a free quotation
Tel: 01353 727000
www.churchgateproperty.co.uk

CATHEDRAL MORTGAGE SOLUTIONS
Independent Mortgage Advice
There is no obligation and it does not cost anything to see what your options are!
T: 01353 664355
Unit 2 • 3 Chequer Lane • Ely • Cambridgeshire • CB7 4LN
Your home may be repossessed if you do not keep up repayments on your mortgage
We can be paid by commission or a fee of 1% of the loan, or a combination of both
Sympathetic advice on all types of mortgages
www.cathedralmortgagesolutions.co.uk
CATHEDRAL MORTGAGE SOLUTIONS LTD

Please mention this newspaper when replying to adverts
FI4C38

PROPERTY

Well presented four-bed home

THIS well-presented detached property is situated on Chapel Street in the heart of Stretham.
On the market for £289,950, it comes with four bedrooms, a dining room with oak wood flooring, a kitchen, playroom, living room, bathroom and reception hall.
The garden is laid to lawn and there is a garage as well as off-road parking included in the sale.
For further information or to arrange a viewing, contact Tucker Gardner on (01353) 616130.

End-of-terrace house

AN end-terrace house is available in Ashley Gardens, Littleport, for £139,950.

It comes with two bedrooms and a conservatory, sitting room, kitchen and bathroom.

There is a garden to the rear and off-road parking. To arrange a viewing please contact Abbotts Countrywide on (01353) 666502

PROPERTY

Two-bed semi in quiet location

THIS property on Cowslip Drive is on the market for £149,995.
It is a two-bedroom semi-detached house, well presented, with no upward chain.
It is located in a quiet cul-de-sac in Little Thetford.
A garage is included. Further information is available from Russells on (01353) 668294.

pocock&shaw
estate and letting agents

PROFESSIONALISM - INTEGRITY - PERFORMANCE

tel: 01353 668091

We are selling & letting a large number of properties in your area
.....and require more!

Selling & letting homes in Cambridge, Ely and Newmarket

www.pocock.co.uk

RUSSELLS

JUST FLATS BY RUSSELLS

CAMBRIDGE ELY LITTLEPORT SAWSTON SOHAM

russellres.co.uk
sales@russellres.co.uk
justflatsbyrussells.co.uk
sales@justflatsbyrussells.co.uk

NEW

The Willows Soham **£459,995**

Executive Five Bedroom Detached Home

5 bedrooms, en-suite to master, 3 reception rooms, study, ground floor cloakroom double garage with further off road parking. Must be seen

ELY **01353 668294**

NEW

Tanners Lane Soham **£249,995**

3 Bedroom detached bungalow with double garage.

Offering Lounge, Dining room fitted kitchen, ensuite to master bedroom, conservatory gas fired central heating to radiators, Double glazed windows and additional off road parking

ELY **01353 668294**

NEW

Stour Green Ely **£239,995**

Modern Townhouse with Generous Gardens

Overlooking the green, three bedrooms, ensuite, family bathroom, lounge/diner, cloakroom, garage with driveway, good rear garden, offered with No Upper Chain.

ELY **01353 668294**

NEW

Teal Avenue Soham **£195,000**

Immaculately presented 3/4 bedroom townhouse in the historical village of Soham

Arranged across 3 floors accommodation comprises Kitchen/family room, living room, ground floor cloakroom, ensuite to master bedroom, Study/bedroom 4, Garage.

ELY **01353 688294**

NEW

Queens Road Littleport **£175,950**

Greatly Improved & Extended Family Home

Finished to a very high standard throughout, offering entrance hall, living room, dining room, kitchen, cloakroom, utility, four bedrooms, ensuite, bathroom, large landscaped rear garden and ample off road parking. No Upper Chain.

LITTLEPORT **01353 865910**

NEW

Guntons Close Soham **£175,000**

Modern Development Close to the Village Centre

Offering 4 bedrooms, ground floor cloakroom, kitchen/diner, living room, gardens to front and rear garage and additional parking

ELY **01353 668294**

NEW

Briars End Witchford **£174,995**

A well presented & spacious semi-detached property.

Comprises entrance hall, cloakroom, lounge, kitchen, family room, enclosed rear garden, single garage & parking.

ELY **01353 668294**

NEW PRICE

Elysian Close Ely **Offers over £159,995**

A superb 2 bedroom property in a lovely spot close to the centre of Ely

Built by renowned builder Freshwater Estates the accommodation is finished to a high standard and the property overlooks a green area. NO UPWARD CHAIN.

ELY **01353 668294**

NEW PRICE

Upton Lane Littleport **£150,000**

Detached Bungalow in this sought after road

The property comprises entrance hall, lounge/diner, kitchen, conservatory, two bedrooms, bathroom, enclosed courtyard garden and gravelled driveway for several cars/caravan/boat. No Upper Chain.

LITTLEPORT **01353 865910**

NEW PRICE

Cowslip Drive Little Thetford **£149,995**

A chance to acquire this two bedroom property in a popular village location

The property's features include garage, kitchen, lounge, bathroom and an enclosed rear garden. The property is well presented and must be seen.

ELY **01353 668294**

NEW

Saffron Close Littleport **£135,000**

In need of restoration throughout

The property offers entrance hall, living room, kitchen/diner, utility room, cloakroom, three bedrooms, bathroom, enclosed rear garden and ample off road parking to the front. No Upper Chain.

LITTLEPORT **01353 865910**

NEW PRICE

Saffron Close Littleport **£135,000**

Semi-Detached Bungalow

Nestling in the corner of this established location, 2 Bedrooms, Lounge, Kitchen, Bathroom, Enclosed rear garden overlooking the grounds of the Grange. No Upper Chain.

LITTLEPORT **01353 865910**

NEW

Station Road Littleport **£134,950**

Modern semi-detached home conveniently located for the mainline station

property boasts entrance hall, kitchen, lounge/diner, conservatory, two double bedrooms, bathroom, enclosed rear garden and garage with driveway. No Upper Chain.

LITTLEPORT **01353 865910**

INVESTMENT BUYERS

Cedar Court Soham **£92,500**

One bedroom second floor apartment with allocated parking

situated in the market town of soham is this one bedroom apartment comprising lounge/dining room and fitted kitchen parking to rear

ELY **01353 668294**

BUILDING LAND

Lynn Road Littleport **£120,000**

Russells are delighted to offer this parcel of development land

Full planning consent(06/00276/RMA). The plot is well located for access to both the A10 and the Mainline Station and backs onto the Littleport Marina

LITTLEPORT **01353 865910**

NEW PRICE

Lynn Road Littleport **£185,000**

A Unique opportunity

We have TWO of these part finished homes, both over 2200 square feet of residential space, for sale sold as seen. Located close to the A10 and the Mainline Station. Call for Full Details.

LITTLEPORT **01353 865910**

CAMBRIDGE 01223 525252 | JUST FLATS 01223 569302 | ELY 01353 668294 | LITTLEPORT 01353 865910 | SAWSTON 01223 493420 | SOHAM 01353 723276

A family firm with roots back to 1871

rightmove.co.uk NAEA ARLA RICS

CANNON KIRK
homes

Real style. Realistic prices

Highfields

Littleport, Cambridgeshire

3 Bedroom Homes from **£169,900***

4 Bedroom Homes from **£209,995**

5 Bedroom Homes from **£279,995**

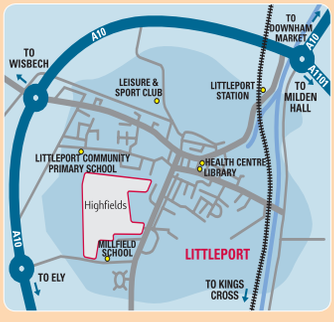

Please call Russells on 01353 865 910 or our sales advisor on 01353 862 651

Showhomes open Thursday to Monday 10.00am - 5.00pm Highfields, Ely Road, Littleport, Cambridgeshire CB6 1HQ

Tempting

We have a range of incentives to help get you moving.

Talk to our sales advisor this weekend.

www.cannonkirk.co.uk

building a sense of place

Any Cannon Kirk home offer is subject to status, plot chosen and availability. Offers available on Legal Completion only. Prices and details correct at time of going to press.
*Price shown after 5% deposit paid deduction. Photography shows typical Cannon Kirk house type.

haart.co.uk

the nation's *local* agent

haart ...is where *your* home is

HOT PROPERTY

No Upward Chain £138,500

Generously proportioned middle terrace home situated just a short walk from Ely city centre. With lounge, kitchen/diner, cloakroom, three bedrooms & private garden. This property benefits from no upward chain.

- Middle Terrace
- Kitchen/Diner
- Cloakroom
- Three Bedrooms
- Private Gardens

GUIDE PRICE **REF: 5075**

HOT PROPERTY

Centre Of Soham £87,000

A charming one bedroom flat situated in the heart of the town of Soham. This charming apartment offers open planned kitchen/lounge and shower room.

HAVE A LOOK **REF: 5048**

HOT PROPERTY

Potential £137,500

A spacious cottage situated in the town of Soham. This character home offers lounge opening to dining room, kitchen, downstairs bathroom, 2 double bedrooms, a good size back garden

CALL TODAY **REF: 4952**

HOT PROPERTY

Great Location £162,000

An ideal family home situated in a popular location in the town of Soham. This property offers lounge, kitchen/ dining room, downstairs cloakroom, 3 bedrooms, master en-suite.

GUIDE PRICE **REF: 5077**

HOT PROPERTY

No Upward Chain £165,000

Worth a look with scope to be improved a modern three bedroom semi thats got a seperate dining room and a short walk from the City of Ely. View today!

OIRO **REF: 4784**

HOT PROPERTY

Character & Style £174,950

An opportunity to acquire a character filled semi detached home situated in the town of Soham. Offering lounge, dining room, kitchen, conservatory, 3 bedrooms & bathroom.

DONT MISS OUT **REF: 4964**

Too Nice To Last £255,000

An opportunity to acquire a spacious 4/5 bedrooms semi detached house situated in a popular location in the City of Ely. the accommodation comprises of lounge, dining/kitchen, master en-suite.

OIEO **REF: 4831**

Great Start £139,950

A spacious and well presented town house situated in the village of Chatteris. This home offers lounge, sun room, kitchen, 3 bedrooms, family bathroom, single garage and off road parking.

BOOK A LOOK **REF: 4892**

WANTED

Miss L & Mr P seek a shared ownership home will buy from 50% upwards, need 2 bedrooms & has mortgage agreed.

Mr L wants detached 5 bedrooms in Ely upto £325,000 ideally with private garden. Is sold and can move ASAP

Miss O is a FTB looking for detached 3 bed older style with large private garden - has £240,000 to spend & has an A.I.P.

Mr B needs to find urgently an older property in central Ely with parking & 3 bedrooms is SSTC and can move immediatley.

HOT PROPERTY

Try Top This £127,500

An opportunity to acquire a bungalow in need of partial modernisation, in Soham. This home offers lounge, kitchen, 2 bedrooms, bathroom, sun lounge and garage.

GUIDE PRICE **REF: 4732**

HOT PROPERTY

Character £194,950

A character filled property situated in the popular town of Soham. This family home offers lounge, dining room, kitchen, 3 bedrooms, an attic bedroom, family bathroom & separate WC.

MUST BE VIEWED **REF: 4968**

HOT PROPERTY

Welcome Home £180,500

Exceptionally well presented family home situated in Witchford often praised for its excellent schools. The accommodation offers lounge, dining room, kitchen, three bedrooms, en-suite to master, family bathroom, single garage and south facing garden!

- Well Presented
- Lounge
- Dining Room
- Kitchen
- En - Suite
- Single Garage

GUIDE PRICE **REF: 5064**

HOT PROPERTY

Circle This Add £132,000

An exceptionally well presented three bedroom family home situated within a short walk to Ely City centre. With a stylish but neutral finish throughout comprising lounge.

GUIDE PRICE **REF: 4711**

HOT PROPERTY

Brand New

Two 2 bedroom apartments, recently refurbished with modern appliances & neutral decor. Situated in Soham.

£124,950 - £134,950

BOOK A VIEW **REF: 1010**

3,000 new properties every week, online now@

haart.co.uk

OEA Ombudsman estate agents
OFT

Abbotts

Countrywide

Soham

£380,000

Detached bungalow with sitting room, dining room, kitchen/diner, utility, 4 double bedrooms, ensuite to master, bathroom, double garage and parking.

Chatteris

£349,995

Detached six bedroom property with lounge, dining room, fitted kitchen, utility, cloakroom. Ensuite to master, double garage and rear garden.

Littleport

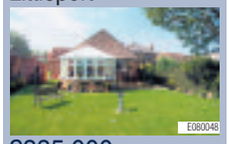

£335,000

Detached bungalow with kitchen, sitting/dining room, conservatory, 3 bedrooms, ensuite, bathroom, garage, garden and 41ft river frontage.

Welney

£320,000

Detached house with kitchen/bkfast room, sitting room, dining room, utility, 3 bedrooms, dressing room, bathroom, garden, garage & outbuildings.

Ely

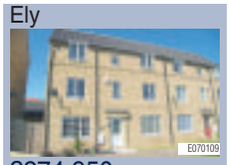

£274,950

Three storey house with five/six bedrooms, sitting room, kitchen/diner, utility, 2 ensuites & study. Garden, garage and parking.

Manea

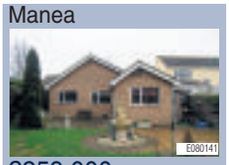

£259,000

Detached bungalow with sitting room, kitchen b/fast room, dining room, 3 double bedrooms, 2 bathrooms, double garage, garden and parking.

Ely

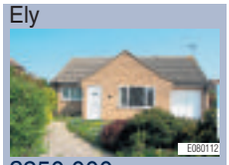

£250,000

Detached bungalow that has been recently refurbished, with sitting room, kitchen, utility, two double bedrooms, bathroom, garage & garden. No chain.

Ely

£234,995

Three storey townhouse with sitting room, kitchen/bkfast room, dining room, cloak room, 4 bedrooms, ensuite, bathroom, garage & gardens.

Little Downham

£229,500

Detached house with sitting/dining room, kitchen/b/fast room, conservatory, 4 bedrooms, bathroom, gardens, garage & driveway.

Littleport

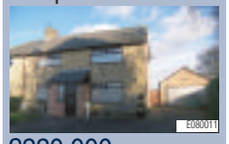

£220,000

Semi detached house offering sitting room, kitchen, dining room, shower room, four bedrooms, bathroom, garden, garage and off road parking.

Chatteris

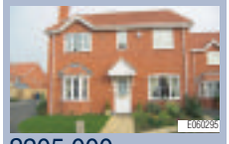

£205,000

Detached house with lounge, dining room, kitchen, utility, cloakroom, garden room. Four bedrooms, en-suite and bathroom. Garage and garden.

Mepal

£199,500

Detached period property, extensively refurbished offering sitting room, kitchen, dining room, three bedrooms, bathroom, garden and garage.

Littleport

£310,000

Detached house finished to a very high standard throughout. Offering entrance hall, kitchen, sitting room, dining room, conservatory and downstairs cloakroom. On the first floor there are four double bedrooms, the master bedroom with ensuite and a family bathroom. There is also off road parking for several vehicles leading to a garage and side access leading to the enclosed garden.

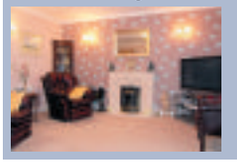

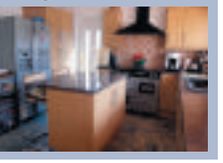

Littleport

£195,000

Period property that has been partly refurbished. Offers sitting room, dining room, kitchen/bkfast room, study, 4 bedrooms, bathroom & private garden.

Chatteris

£189,950

Three storey townhouse with lounge, dining room, kitchen, cloakroom, four double bedrooms, ensuite and family bathroom. Private garden & parking.

Ely

£179,950

Victorian property with sitting room, dining room, kitchen, bathroom, 3 bedrooms, garden and off road parking. No upward chain.

Sutton

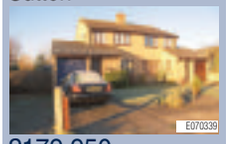

£179,950

Semi detached house offering sitting room, kitchen/dining room, utility, three bedrooms, bathroom, garden, garage and off road parking.

Chatteris

£175,000

Detached bungalow offering sitting room, kitchen, conservatory, shower room, two bedrooms, garden and garage.

Little Downham

£174,950

Period house with sitting room, dining room, kitchen/bkfast room, utility area, 2 double bedrooms, bathroom, garage, extensive garden & off road parking.

Littleport

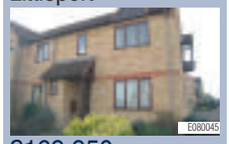

£169,950

Semi detached house with sitting room, kitchen, dining room, cloakroom, 3 double bedrooms, ensuite, bathroom, garden, garage & parking.

Chatteris

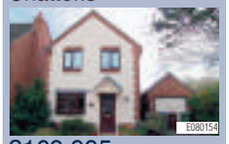

£169,995

Detached house offering sitting room, kitchen/diner, cloakroom three bedrooms, bathroom, gardens and garage.

Witchford

£169,950

End of terrace house offering sitting room, kitchen/dining room, utility, cloakroom, three bedrooms, ensuite, & bathroom. Private garden & parking.

Littleport

£164,950

Semi detached house with sitting room, kitchen/bkfast room, 3 bedrooms, ensuite, bathroom, ckroom, garden & garage. No upward chain.

Chatteris

£157,000

Semi detached house with sitting room, dining room, fitted kitchen, cloakroom, three bedrooms, master with ensuite and family bathroom.

Ely

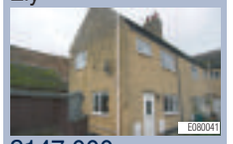

£147,000

Period cottage in a central Ely location offering sitting room, kitchen/breakfast room, bedroom, bathroom, off road parking and outside storage.

Ely

£132,500

Period end terrace house in a popular city centre location with lounge, kitchen/diner, two bedrooms and upstairs bathroom. No upward chain.

Cottenham

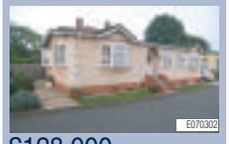

£128,000

Outstanding three bedroom park home in a popular village location. There are lounge, dining room, fitted kitchen bathroom and utility. Parking.

Witchford

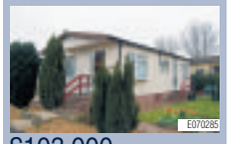

£103,000

Park home offering 3 bedrooms, living room, dining area, fitted kitchen, bathroom, garden and parking.

Haddenham

£84,950

Park home offering sitting room, dining room, fitted kitchen, sun lounge, two bedrooms and bathroom. Garden with far reaching views. Elevated plot.

Soham

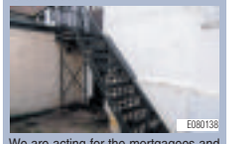

We are acting for the mortgagees and have received an offer of £51,000 on the above property. Any interested parties must submit any higher offers in writing to the selling agent before an exchange of contracts takes place.

Soham

£46,500

Park Home offering sitting room, kitchen, two bedrooms and bathroom. No chain.

www.abbotts.co.uk Ely 01353 666502 **www.mortgagescountrywide.co.uk**

PROPERTY

A spacious house

THIS semi-detached house on Victoria Street, Littleport, is on the market for £169,950. It is spacious with three double bedrooms and a kitchen, dining room, living room, family bathroom and en suite.
Outside there is a garden and a garage.
For further information or to arrange a viewing, contact Abbotts Countrywide on (01353) 666598.

flagship Homes

Final 2 & 3 bedroom houses available to Part Buy/Part Rent!

£500 LEGAL FEES PAID!*

STAMP DUTY EXEMPT!

Hales Barn Farm, Haverhill from £56,800!**

01603 255 444
www.flagshiphomes.co.uk
sales@flagshiphomes.co.uk

All purchasers must live or work within the St Edmondsbury Borough Council area. Combined mortgage and rental payments should be approximately 30% of your household income. *Subject to terms and conditions. **Price is for a 40% share of the property, remaining 60% to be paid in rent. Interior photography from other Flagship development.

rightmove.co.uk The UK's number one property website

Exciting modern family residence

AN EXCITING modern property in Littleport, is on the market for £169,995.

This three-bedroom semi-detached house is crisp and spacious.

It has a modern, fitted kitchen, lounge/dining room and an en suite to the master bedroom. Outside is a single garage and good-sized garden.

To arrange a viewing please contact William H Brown on (01353) 663311.

PROPERTY

A home with a unique appeal

A REFURBISHED Edwardian school forms part of this unusual property on North Street, Wicken.
With a guide price of £225,000, the two bedroom property has a contemporary feel within.
It comes with an entrance hall, dining room/lounge, kitchen, bathroom and en suite. A large, communal garden to the front combines a patio and lawn.
For further details contact Tucker Gardner on (01353) 616130.

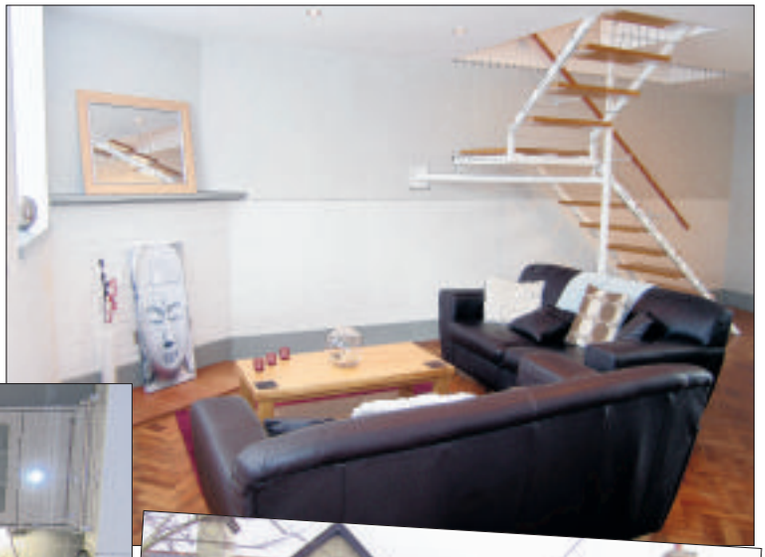

For great deals this month.

Talk to Bryant

There's a deal to suit you, when you reserve before 31st May 2008.

We'll pay your mortgage for a year[1]

OR

Move without the cost[2]

Move in for just £99[3]

Willow Grange
St. John's Road, Ely

1 bedroom ground floor Windrush apartment

2 bedroom ground floor Welland apartment

3 bedroom Wessex house

5 bedroom Hawkesbury house

For more information visit our Marketing Suite and Showhomes, open daily 9.30am to 5.00pm, visit our website or call

0845 071 4811

bryant.co.uk

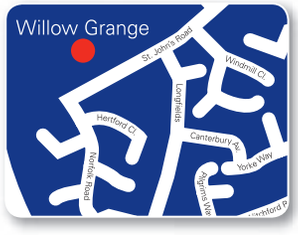

Bryant Homes

1. Based on a subsidy for 12 months equal to the monthly mortgage interest only payments of the loan amount up to a maximum annual interest rate charged of 6%. 2. Based on the existing home being valued by our agent and using the marketmover scheme, estate agent's fees, stamp duty, legal fees, HIP and removal costs up to a total amount paid of 6% of the price. 3. Based on paying 5% of the price, stamp duty, £500 legal and £500 mortgage fees. Offers on selected properties only, terms and conditions apply. Offers can be withdrawn at any time and only one promotion offered on each purchase. All offers are subject to using the recommended mortgage broker who will provide independent advice, details available on request. Prices correct at time of going to press. Image shows typical Bryant homes.

Ely
01353 668091

pocock&shaw
surveyors and estate agents

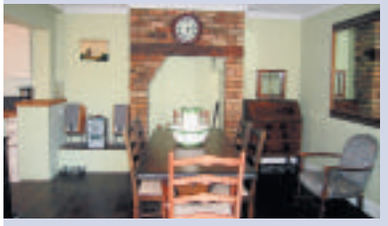

SUTTON — O/A £239,950

An Amazing Semi Detached Cottage, Which Has Been Transformed Into An Exceptionally Spacious Versatile Home With 110ft Rear Garden. Entrance & Through Hall, Front Sitting Room, Dining Room, Fitted Kitchen, Ground Floor Bedroom With En-Suite, Bedroom 4/Rear Sitting Room, Two First Floor Bedrooms, Bathroom, G.F.C.H., UPVC Sealed Unit D.G., Front & Rear Gardens, Driveway Parking.

ELY

A Well Appointed Spacious Three Bedroom Semi Detached House Overlooking A Large Amenity Greet In A Convenient Position A Little Under A Mile From The City Centre. Entrance Hall, Living Room, Kitchen/Dining Room, Utility Room, Ground Floor Shower Room, First Floor Cloakroom, Central Heating, D.G., Front & Rear Gardens, Driveway Parking.

O/A £142,500

LITTLEPORT

A substantial particularly well presented semi detached house in this well served village location.

Entrance hall, sitting room, dining room, fitted kitchen, utility room, cloakroom, 4 double bedrooms, en-suite shower room, family bathroom, block paved front garden with parking for several vehicles, 80' rear garden. NO UPWARD CHAIN.

O/A £175,950

ELY

A Modern Three Storey Townhouse In A Superb Central Location, A Couple Of Minutes Walk From The Cathedral And Backing Onto The Beautiful Grounds Of Cherry Hill. Hall, Utility Room, 1st Floor Living Room, Kitchen/ Dining Room, Bathroom, 3 Bedrooms, Garage, Parking, Courtyard Garden.

O/A £265,000

SUTTON

An appealing superbly renovated and extended detached house with spacious accommodation, double garage with playroom/study/office above. Kitchen/breakfast room, utility room, cloakroom, 3 reception rooms, 4 bedrooms, en-suite, family bathroom. Side garden.

O/A £355,000

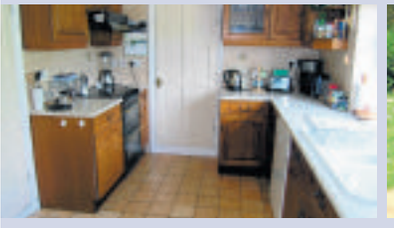

'THE GREEN' WICKEN — O/A £285,000

A charming well appointed Victorian double fronted detached property in an enviable position backing onto Pond Green in this highly sought after village. Porch, Hall, Dual Aspect Sitting Room, Dining Room, Kitchen with Walk-In Pantry, Utility, Cloakroom, 3 Double Bedrooms, Study Area, En-Suite shower room, Family Bathroom, Front Garden, Delightful Landscaped Rear Garden.

Ely
01353 668091

pocock&shaw
surveyors and estate agents

ELY

O/A £219,950

An Attractive Well Appointed 1930s Extended 3 Bedroom Terrace Property Set On A Good Size Plot In A Near Central Location With Views towards Ely Cathedral. Hall, Front 2 Reception Rooms, Kitchen, Utility Room, Dining Room/Study/Bedroom 4, Cloakroom, Shower Room, Landscaped Gardens, Garage & Office, Parking.

SOHAM

O/A £239,950

A Well Appointed Attractive Double Fronted Detached House Situated In A Popular Modern Development On the Edge Of this Well Served Village. Entrance Hall, Cloakroom, Sitting Room, Study Area, Dining Area, Fitted Kitchen, Four Bedrooms, Bathroom, En-Suite Shower Room, Front & Rear Gardens, Garage & Driveway Parking.

ELY

£250,000

A particularly well appointed modern double fronted detached residence tucked away in a small spur on the edge of this popular development overlooking a large open green with views beyond to Ely Cathedral. Two reception rooms, kitchen/breakfast room, four bedrooms, en-suite, family bathroom, garage, front and rear gardens.

ELY

An impressive three storey detached period style townhouse in a highly regarded cul de sac setting, just a few yards from the quay side and river Ouse. Hall, cloakroom, dining room, luxurious fitted kitchen, 3 bedrooms, refitted shower room, bathroom with jacuzzi bath, garage and driveway.

O/A £349,500

PRICKWILLOW

A Individual Detached Residence Being Built To An Exceptionally High Specification With Many Ecological (Eco) Features. Hall, Cloakroom, Living Room, Kitchen/Breakfast Room, Utility Room, Study, 4 Bedrooms, 2 En-Suites, Bathroom, Dble Garage, Rear Garden, BLP Warranty.

O/A £345,000

Ely
01353 668091

pocock&shaw
surveyors and estate agents

PRICKWILLOW O/A £340,000

A brand new 5 bedroom detached residence with rear views over open farmland. Reception Hall, Cloakroom, Sitting Room, Dining Room, Study, Utility Room, Kitchen/Breakfast Room, 2 En-Suite Shower Rooms, Bathroom, D.G., Oil Central Heating, Double Garage.

LITTLE DOWNHAM O/A £315,000

A modern double fronted detached residence set on a large plot. G/floor shower room, sitting room, dining room, study, conservatory, kitchen/breakfast room, utility room, four bedrooms, en-suite bathroom, family bathroom, double glazing, gas central heating, double garage, driveway parking.

ELY O/A £245,000

An attractive modern four bedroom detached house in an appealing end of cul de sac situation, less than a mile from the City Centre. Entrance hall, cloakroom, sitting room, dining room, kitchen, en-suite shower room, family bathroom, integral garage, parking, front, rear and side gardens.

ELY O/A £225,000

A rather special Grade II Star listed medieval property of great historical importance converted by Ely Preservation Trust and subsequently restored and improved to the highest specification. Entrance Hall, Master Bedroom, Shower/Wet Room, Main Living Area, Kitchen Area, Small Garden.

SUTTON O/A £142,500

A modern semi detached house conveniently situated in this popular village.

Entrance porch, entrance hall, cloakroom, fitted kitchen, living room, landing, two good size bedrooms, bathroom, gas fired central heating, Upvc double glazed windows, gardens, two parking spaces.

HADDENHAM O/A £220,000

An interesting older village centre property in need of some updating.

Entrance hall, kitchen/diner, living room, utility room, W.C., landing, four bedrooms, bathroom, rear garden, parking.

Tenanted Lock Up Shop included.

LITTLEPORT O/A £235,000

A four bedroom detached house with single garage being built by BUCKINGHAM & SPARROW LIMITED. Canopy porch, hall, cloakroom, kitchen/breakfast room, dining room, sitting room, utility room, en-suite, bathroom, gas heating, d.g.windows, gardens. NHBC.

ELY O/A £239,950

An Extended Semi Detached House Situated In this Sought After Location, Convenient For The Railway Station, city Centre And River. Entrance Hall, Sitting Room, Fitted Kitchen/Breakfast Room, Dining/Family Room, Shower Room, 3 Bedrooms, Bathroom, Gardens, Garage.

ELY O/A £210,000

A 3 bedroom detached house situated within this popular residential development conveniently placed for the City Centre. Entrance porch, entrance hall, dual aspect sitting room, dining room, kitchen, cloakroom, bathroom, front garden, enclosed rear garden, garage and parking.

Ely
01353 668091

pocock&shaw
surveyors and estate agents

LITTLE DOWNHAM O/A £249,950

A 4 bedroom detached house being built by SS AMBROSE & SON (ELY) LTD., situated in a conservation area in this popular village. Hall, sitting room, dining room, kitchen, utility room, cloakroom, en-suite, family bathroom, garage, gardens.

HADDENHAM O/A £124,950

A unique period detached single storey dwelling less than 1/2 mile from local facilities within this sought after village location. Sitting Room, Two Bedrooms, Kitchen, Inner Hall, Bathroom, Front Garden, Small Rear Garden.

LITTLEPORT O/A £87,500

A modern ground floor apartment situated within easy distance of the village amenities. Entrance hall, kitchen, living room, bedroom, bathroom.

ELY O/A £174,950

A modern end of terrace 3 bedroom house on this popular development, just over a mile from the City Centre. Hall, Cloakroom, Living Room, Conservatory, Fitted Kitchen, En-Suite Shower Room, Bathroom, G.F.C.H., D.G., Front & Rear Gardens, Garage & Driveway Parking.

ELY O/A £144,950

A Modern Particularly Well Appointed 2 Bedroom Mid Terrace Property In An Appealing Cul De Sac Setting. Hall, Fitted Kitchen With Built-In Cooking Appliances, Living Room, Bathroom, G.C.H., D.G., Rear Garden, Open Plan Front Garden, Garage & Parking Space.

A charming development of just 16 properties situated in the heart of this thriving village with excellent facilities and amenities.

A mixed development comprising of 2, 3 & 4 bedroom properties

Show Home open Saturday and Sunday 10.30am - 5.30pm
Tel: 01638 744306

- Fitted kitchen with built-in oven and hob
- PVCu double glazed windows
- Gas central heating
- Garage

BEAVER HOUSE, NORTHERN ROAD
SUDBURY, SUFFOLK.
TELEPHONE: (01787) 376241

REASON HOMES

ELY O/A £95,000

A Particularly Well Appointed Ground Floor, One Double Bedroom Maisonette With Parking And It's Own Garden Situated In An Appealing Cul De Sac Situation A Little Over A Mile South Of The City Centre. Hall, Living Room, Kitchen, Bathroom, O/A £95,000 FOR A 75% SHARE.

SOHAM O/A £139,950

STAMP DUTY & LEGAL FEES PAID PLUS 5% DEPOSIT. A modern 2 bedroom mid terrace property which lies in a small cul de sac location adjacent to the picturesque Qua Fen Common. Hall, living room, kitchen, bathroom, car port , 35' rear garden. NO UPWARD CHAIN.

HADDENHAM O/A £147,000

A semi detached two bedroom bungalow situated in a cul de sac location convenient for the village amenities. Entrance hall, living room, kitchen, shower room (wet room), electric heating, Upvc sudg replacement windows, front and rear gardens, driveway parking.

SOHAM

O/A £215,000

A RESIDENTIAL DEVELOPMENT SITE

With Outline Planning Permission

For

Two Detached Dwellings

Situated to the rear of 126 Mereside

SUTTON

An Appealing Modern Double Fronted Detached Residence. Hall, Cloakroom, Living Room, Dining Room, Kitchen/ Breakfast Room, Utility Room, 4 Bedrooms, En-Suite, Bathroom, GFCH., UPVC SUDG, Burglar Alarm, Front & Rear Gardens, Garage & Parking.

O/A £287,500

LITTLEPORT O/A £139,995

A spacious 3 bedroom semi detached house with the benefit of NO UPWARD CHAIN. Hall, kitchen, utility area, living room, rear entrance lobby, ground floor W.C., landing, bathroom, separate W.C., gas c.h., upvc d.g. windows, driveway parking, good sized rear garden.

Peter Michael
Estate Agents

ELY 01353 725400

Sand Street, Soham
£245,000

We are delighted to offer for sale this unique detached property which is currently part residential and part commercial situated near to the town centre. In property in brief comprises of a shop frontage and cloakroom, three bedroom residential accommodation, lounge, kitchen, bathroom and cloakroom with off road parking and rear garden. The property is also available for rent.

Orchard Row, Soham
£129,950

We are delighted to offer for sale this two bedroom semi detached house situated on the outskirts of Soham yet within easy reach of local amenities and transport links. The accommodation briefly comprises two bedrooms, lounge, kitchen, bathroom,good size gardens and two allocated parking spaces.No onward chain.

Gimbert Road, Soham
£107,500

We are delighted to offer for sale this end terraced one bedroom bungalow situated in a popular residential area and with access to local transport and amenities. The accommodation in brief comprises Lounge, Kitchen, bedroom and bathroom with garden and allocated parking space

West Drive Gardens, Soham
£114,950

A spacious two bedroom first floor flat offering an ideal first time buy/investment purchase. The property has the benefit of gas radiator heating and double glazed windows and is within close proximity of local ammenities. The accommodation briefly comprises, entrance hall, lounge/diner, two bedrooms, kitchen, bathroom. Viewing recommended.

Kingfisher Drive, Soham
£189,950

A superbly presented three bedroomed end terraced house situated on the outskirts of this modern development with easy access to local amenities. Accommodation comprises of three bedrooms with ensuite to master, lounge, dining room, kitchen, ground floor cloakroom, family bathroom, front and rear gardens, garage. Viewing strongly recommended.

Herbert Human Close Soham
£245,000

We are delighted to offer for sale this modern four bedroom detached family home situated in the town of Soham which is within easy reach of local transport links and local shopping facilities. Accommodation comprises of four bedrooms with en suite to master, lounge, dining room, kitchen, utility, downstairs cloakroom, family bathroom, front and rear gardens, garage.Viewing is recommended.

Grove Park, Fordham
£305,000

We are delighted to offer for sale this four bedroom, three storey townhouse style property situated in the popular village of Fordham. The accommodation in brief comprises of four bedrooms with ensuite to master, two reception rooms, kitchen, family bathroom, downstairs cloakroom and single garage.

Cloverfield Drive, Soham
£239,950

A well presented four bedroom detached house situated on this popular residential development close to local ammenities. The accommodation briefly comprises entrance hall, downstairs cloakroom, lounge, dining room, kitchen, master bedroom with ensuite shower room, three further bedrooms, bathroom, front and rear gardens and garage and driveway. Viewing recommended.

rightmove.co.uk

Address: 41 High Street, Soham, Ely CB7 5HA • Fax: 01353 725401 • www.petermichael.co.uk

Cheffins

NEW

Sutton **£167,950**

A well presented 3 bedroom link semi-detached home set in popular cul-de-sac development benefiting from 23ft lounge/dining room, garage and off street parking for 2 vehicles. The property is being sold with the benefit of no upward chain.

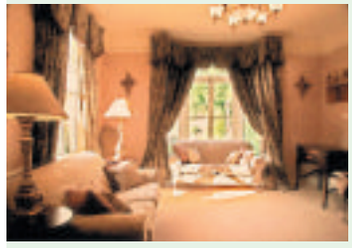

Ely **£479,000**

A deceptively spacious luxurious Grade II Listed Victorian home close to city, cathedral & Kings School. Includes reception hall/sitting room, inner hall, cloakroom, superb kitchen/breakfast room, dining room, drawing room, 4 double bedrooms, refitted bathroom, shower room, attractive mature garden, drive, 2 cartlodges, utility/w.c. & garage. No upward chain.

NEW

Ely **£197,500**

An older style property in highly regarded location within the city of Ely benefiting from 3 bedrooms, 2 receptions rooms and 95ft rear garden. Accommodation comprises sitting room, inner hall, dining room, kitchen, bathroom, 3 bedrooms and rear garden. Viewing recommended.

NEW

Ely **£315,000**

A well presented 4 bedroom (1 en-suite) detached home with open aspect to front benefiting from 3 reception rooms and double garage. Internal viewing recommended. Accommodation comprises entrance hall, cloakroom, dining room, study, kitchen/breakfast room, utility, lounge, 4 bedrooms (1 en-suite), bathroom, driveway, double garage and gardens.

01353 654900
cheffins.co.uk

NEW

Ely **£179,950**
An established bay windowed city home situated in a regarded location with views across playing fields and towards Ely cathedral. Accommodation comprises lounge/dining room, kitchen, side lobby, bathroom, bedroom 1, dressing area, bedroom 2, front and rear gardens. Viewing recommended.

NEW

Ely **£250,000**
Versatile property offering accommodation over 3 floors, with kitchen/breakfast room, lounge, 4 double bedrooms (2 en suites), 5th bedroom/study. No upward chain.

NEW PRICE

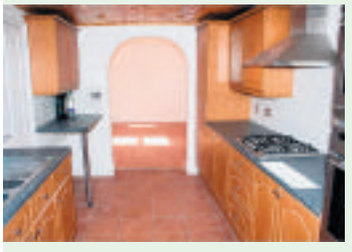

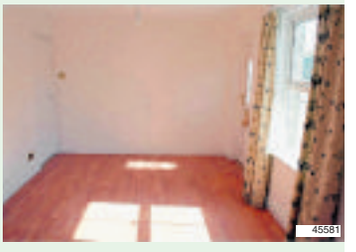

Little Downham **£195,000**
A recently renovated older style cottage comprising lounge, dining room, kitchen, utility/office, bathroom, 3 bedrooms, drive & gardens with 2 large timber workshops & stable. No upward chain.

NEW

Ely **£289,950**
An immaculately presented spacious detached home offered for sale with no upward chain. Comprises entrance hall, cloakroom, lounge, dining room, family room, kitchen/breakfast room, utility, 4 bedrooms (1 en-suite), bathroom, double garage, driveway & attractive garden. Benefits from gas central heating & double glazing. Viewing recommended.

CAMBRIDGE NEWMARKET SAFFRON WALDEN **ELY** HAVERHILL LONDON cheffins.co.uk

Cheffins

NEW PRICE

Wilburton **£399,950**
An imposing detached 5 bedroom Grade II Listed period family home in an established part of this village close to the church.

Lt Thetford **£315,000**
An immaculate detached family home in a pleasant non estate location. Includes hall, cloakroom, 3 reception rooms, kitchen/ breakfast room, utility, 4 bedrooms (1 en-suite), bathroom, gardens, drive & garage.

NEW PRICE

Soham **£245,000**
An older style property offering versatile accommodation including 4 double bedrooms and 4 reception rooms, ground floor 5th bedroom with bathroom. Outside there is a paved low maintenance garden. Viewing is recommended.

Ely **£229,950**
A modern semi-detached home situated at the end of a cul-de-sac. Includes ent hall, cloakroom, kitchen, dining room, lounge, study, 4 bedrooms (1 en-suite), bathroom, drive, garage & garden. No upward chain.

NEW PRICE

Ely **£222,000**
A Grade II Listed 3 bedroom period home retaining many character features, backing onto Cherry Hill Park and close to city centre, river and mainline railway station.

NEW

Haddenham **£215,000**
An established 3 bedroom semi-detached cottage in need of modernisation with yard and stables. Accommodation comprises side lobby, kitchen, lounge, bathroom, 3 bedrooms, driveway, garden, yard and stables. Viewing recommended.

Ely **£214,950**
An immaculate detached home in cul-de-sac. Includes hall, cloakroom, lounge, kitchen/dining room, 3 bedrooms (1 en-suite), bathroom, South facing garden, drive & garage. No upward chain.

NEW PRICE

Ely **£209,995**
A recently modernised bungalow comprising refitted kitchen/breakfast room, lounge/dining room, 2 double bedrooms, refitted bathroom, 2 conservatories, cloakroom, hall, drive, garage & gardens.

NEW

Soham **£198,950**
A modern 3 storey townhouse offering versatile family living accommodation comprising ent hall, cloakroom, study/bed 4, kitchen/family room, first floor lounge, 3 bedrooms (1 en-suite), bathroom, off road parking & garden.

NEW PRICE

Littleport **£169,950**
A character cottage retaining a wealth of features and situated close to the centre of Littleport. Comprises lounge, dining room, breakfast room, kitchen, utility, cloakroom, 3 bedrooms, bathroom, garage, parking and garden.

Lt Downham **£149,950**
A spacious semi-detached cottage situated in the centre of this popular village. Includes lounge, dining room, kitchen, 2 double bedrooms, bathroom, garden. Benefits from gas central heating.

NEW PRICE

Sutton **£125,000**
A modern terraced home situated in a popular village location. Includes ent hall, lounge/dining room, kitchen, 3 bedrooms, bathroom, garage, parking & gardens. No upward chain.

CAMBRIDGE NEWMARKET SAFFRON WALDEN **ELY** HAVERHILL LONDON 01353 654900

01353 654900
cheffins.co.uk

Ely
£131,000
An established mid terraced home includes porch, ent hall, lounge, kitchen/dining room, 2 double bedrooms, bathroom & gardens. An ideal first time purchase. No upward chain.

Ely
£137,950
A modern 2 bedroom home situated in a highly regarded established residential location. Includes porch, lounge, kitchen, conservatory, 2 bedrooms, bathroom, garage & gardens. Viewing recommended.

Stretham
£230,000
A refurbished 4 bedrooms detached house close to an attractive green area. Carpets are included & the property is available for immediate occupation.

PART STAMP DUTY PAID

Ely
£270,000
A well presented detached home over-looking greens close to schools. Includes hall, lounge, dining area, refitted kitchen/br'fst room, cloakroom, 4 beds, bathroom, drive, garage & garden. No upward chain.

Ely
£225,000
A brand new terraced city home in a central location ideally placed for the many local amenities. Includes kitchen, dining hallway, cloakroom, lounge, 3 bedrooms (1 en-suite), bathroom, cartlodge & garden.

Soham
£239,950
A well presented modern detached home in a popular development. Includes hall, cloakroom, lounge, dining room, kitchen, 4 bedrooms (1 en-suite), refitted bathroom, garage, parking & garden.

NEW PRICE

Witchford
£174,950
A very well presented link detached home benefiting from double glazing & gas central heating. Includes hall, cloakroom, lounge, dining room, kitchen, 2 bedrooms, bathroom, parking, garage & garden.

Ely
£239,000
An immaculate & deceptively spacious townhouse. Includes cloakroom, dining hall, kitchen/breakfast room, utility, lounge, 4 bedrooms, bathroom, shower room, garden, parking & garage en-bloc.

Soham
Guide Price £120,000
A modern end terraced bungalow in cul-de-sac suitable for over 55's only. Includes hall, shower room, 2 bedrooms, lounge, conservatory, kitchen, garden & garage. No upward chain.

NEW PRICE

Littleport
Guide Price £140,000
A detached home which has been partially extended & requires completion by any prospective purchaser. Planning has been granted & when completed will include 3 receptions, 4 bedrooms, gardens & drive.

Ely
£199,950
A detached bungalow on a generous plot in cul-de-sac location. Comprises porch, hall, lounge, kitchen, 2 double bedrooms, bathroom, drive, garage & secluded gardens. Benefits from no upward chain.

NEW

Little Thetford
£265,000
A detached family home set in cul-de-sac location benefiting from 3 reception rooms and breakfast room, 4 bedrooms (1 en-suite) and no upward chain.

NEW PRICE

Haddenham
£146,950
An established semi-detached bungalow in a popular village location. Includes entrance hall, kitchen, lounge, conservatory, 2 bedrooms, bathroom, garage, drive & gardens.

Ely
£149,995
A modern semi-detached property. Comprises hall, kitchen, lounge /dining room, 2 bedrooms, bathroom, rear garden, drive & garage. Replacement upvc double glazing. NO UPWARD CHAIN.

Soham
£249,950
An immaculate detached family home comprising ent hall, cloakroom, lounge, family room/study, dining room, kitchen, utility, 4 bedrooms (1 en-suite), bathroom, garden, garage & parking.

Tipps End
£187,000
A well presented detached cottage in rural location. Includes ent hall, lounge, kitchen/dining room, rear hall, bathroom, w.c., 3 bedrooms, drive & gardens of approx 0.15 of an acre (sts). No upward chain.

CAMBRIDGE NEWMARKET SAFFRON WALDEN **ELY** HAVERHILL LONDON cheffins.co.uk

01353 654900
cheffins.co.uk

Little Downham
£335,000
A substantial detached home on generous corner plot in non estate location next to a green. Includes 3 receptions, kitchen/breakfast room, utility, store, 4 bedrooms, bathroom, gardens, drive & double garage.

Ely
£188,950
A 3 bedroom link semi-detached property in sought after location benefiting from gas fired central heating, off street parking, garage, conservatory & no upward chain.

NEW PRICE

Littleport
£119,950
An older style terraced home situated in a central village location. Accommodation includes lounge, inner lobby, bathroom, kitchen/breakfast room, 2 bedrooms, garden & outbuilding.

Wicken
£245,000
A charming 3 bedroom period cottage renovated to the very latest building standards with garden backing onto paddocks with views. Available for immediate occupation. No upward chain.

NEW PRICE

Mepal
£575,000
A highly individual 6 bedroom (4 en-suite) detached home in secluded semi-rural location with grounds of 2.75 acres (sts) including small fishing lake, woodland, gardens, double garage & workshop/store.

Ely
£119,950
Immaculate ground floor flat in a highly regarded development. Includes hall, lounge, 1 bedroom, kitchen, bathroom, parking with visitors spaces. Ground rent/service charge paid to Jan 2009.

Witchford
£189,950
A modern semi-detached house in highly regarded development. Includes ent hall, lounge, refitted kitchen/dining room, 3 bedrooms, bathroom, drive, garage & gardens. Benefits from no upward chain.

Soham
£165,000
An extended end terrace home within a popular residential location. Includes ent hall, refitted kitchen, lounge/dining room, 3 bedrooms, bathroom, gardens, drive & garage. Viewing recommended.

Ely
£226,500
A well presented modern detached home on a highly regarded development. Includes ent hall, cloakroom, lounge, dining room, kitchen, 3 bedroom (1 en-suite), bathroom, drive, garage & gardens.

NEW PRICE

Little Downham
£224,950
A spacious detached house in non estate location with views of Ely cathedral. Includes hall, lounge, kitchen/dining room, conservatory, 3 dble beds, refitted bathroom, gardens, drive & double garage.

Witcham
£229,950
A detached 1930's bungalow in a pleasant village location & benefiting from no upward chain. Includes ent hall, kitchen, lounge, conservatory, 3 bedrooms, wet room, approx 100ft garden & drive.

Ely
£195,000
A superbly presented terraced home convenient for city centre. Comprises lounge/dining room, refitted kitchen/breakfast room, 2 double bedrooms, bathroom, garden & parking.

Soham
£239,950
A spacious detached bungalow in a non estate location. Comprises ent hall, refitted kitchen/breakfast room, lounge, dining room, 3 double bedrooms, refitted bathroom, drive, garage & gardens.

Mepal
£177,950
A very well presented semi-detached property comprising entrance hall, lounge, dining room, kitchen, cloakroom, 3 bedrooms (1 en-suite), bathroom, garden, parking & garage. Viewing recommended.

Ely
£155,000
A centrally located building plot with planning permission for a 3 storey detached 4 bedroom house.

Ely
£265,000
A spacious detached home in highly regarded location close to St Johns School. Comprises hall, cloakroom, 3 receptions, kitchen, 4 beds (1 en-suite), bathroom, gardens, drive & double garage.

Cheffins

NEW PRICE

Ely
£269,950
A well presented home offering versatile accommodation including 3 receptions, cloakroom, kitchen/breakfast room, utility, 4 bedrooms (1 en-suite), bathroom, double carport, parking & garden.

Little Downham
£137,500
A modern semi-detached house backing onto farmland. Includes ent hall, lounge/ dining room, kitchen, conservatory, 2 bedrooms, bathroom, drive & gardens. Viewing recommended.

Ely
£159,000
A brand new one bedroom house Accommodation briefly comprises entrance hall, cloakroom, kitchen area, lounge, bedroom, bathroom and cartlodge. Viewing is highly recommended.

Ely
£199,950
A period semi-detached home with views of cathedral, close to station, city & Kings School. Comprises hall, lounge/ dining room, kitchen, rear hall, utility, 3 beds, bathroom, garden. No upward chain.

Ely
£309,995
A very well presented detached home in non estate location. Comprises hall, cloakroom, 2 receptions, kitchen, utility, 4 bedrooms (1 en-suite), bathroom, drive, garage & gardens. No upward chain.

Ely
£177,495
A well presented semi-detached property benefiting from gas central heating & double glazing. Includes hall, cloakroom, kitchen/breakfast room, conservatory, 3 beds, bathroom, drive, garage & garden.

NEW PRICE

Ely
£190,000
A versatile home 3 storey home with hall, cloakroom, lounge/dining room, kitchen/ breakfast room, 3 bedrooms (1 with en-suite & dressing room), bathroom, garage, parking & garden. No upward chain.

Sutton
£279,950
Superb brand new detached family home comprising ent hall, cloakroom, lounge, dining room, kitchen/breakfast room, 4 bedrooms (1 with en-suite and dressing room), bed 5/study, garage & gardens.

Haddenham
£125,000
A well presented mid terrace bungalow close to the centre of this popular village. Comprises ent hall, kitchen, lounge, conservatory, 2 bedrooms, bathroom, garage & garden. No upward chain.

NEW PRICE

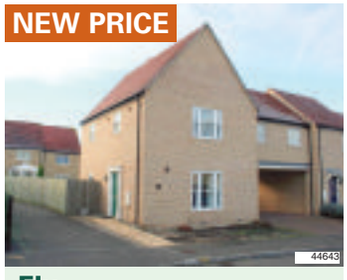

Ely
£205,000
A modern home in popular location. Includes ent hall, cloakroom, kitchen/dining room, lounge, 4 bedrooms (2 en-suite), bathroom, drive, carport & enclosed rear garden. No upward chain.

Soham
£179,950
Well presented older style property having been sympathetically restored. Includes porch, hall, sitting room, dining room, kitchen, bathroom, 3 bedrooms, gardens with outhouse & workshop/shed.

Stretham
£299,950
A substantial older style detached home with no upward chain benefiting from 4 double bedrooms (1 en-suite), 2 receptions, parking & cartlodge.

Stretham
£365,000
A superb individual detached home built to a high specification. Comprises ent hall, cloakroom, 3 receptions, kitchen/breakfast room, cloakroom, 5 bedrooms (1 en-suite), bathroom, drive, double garage & garden.

Stretham
£298,500
An imposing detached home including reception hall, cloakroom, 3 receptions, cloakroom, kitchen/breakfast room, utility, larder, 4 dble bedrooms (2 en-suite), bathroom, dble garage, drive & gardens.

Ely
£224,950
A well presented home in cul-de-sac location. Comprises ent hall, cloakroom, sitting room, kitchen/breakfast room, 3 bedrooms (1 en-suite & dressing room), bathroom, drive, garage & gardens. Viewing recommended.

NEW PRICE

Stretham
£239,950
An established detached 3 bedroom bungalow situated in a small select cul-de-sac location. Viewing recommended.

CAMBRIDGE NEWMARKET SAFFRON WALDEN **ELY** HAVERHILL LONDON 01353 654900

Cheffins

For Property and Land sales by Auction…

…we've got the *Lot.*

CAMBRIDGE PROPERTY AUCTIONS

NEXT AUCTION – 16TH JULY 2008

CATALOGUES NOW AVAILABLE

Refurbishments/Renovations
Investment Property
Amenity Land and Paddocks
Development Land
Building Plots
Conversion Opportunities

70% SALE SUCCESS IN MAY AUCTION

- Over 4,000 registered applicants
- Experienced and regulated auctioneers

Contact the Auction Department for further advice

01233 213777

DAVID CLARK & COMPANY

THE PROPERTY SALES PEOPLE

Tel: 01353 665020 WWW.CLARKHOMES.CO.UK Fax: 01353 669153

20-22 Market Place, Ely, Cambs CB7 4NT Email: info@clarkhomes.co.uk

SUTTON £315,000

NEW PRICE

- Detached family house
- Non estate location
- 4 bedrooms
- Lounge & dining rooms
- Kitchen b'fast room
- Large rear garden
- Garage & ample parking
- Viewing recommended

SUTTON £147,995

NEW PRICE

- Older style cottage
- Modern kitchen and bathroom
- 2 bedrooms
- Gas heating
- Fireplace to lounge
- Enclosed rear garden
- Off road parking
- Superbly presented

ELY £164,950

NEW

- Modern terraced home
- 2 bedrooms
- Fitted kitchen
- Lounge
- D/s cloakroom
- Garage
- Enclosed garden
- Ideal investment or first time buy.

WICKEN £264,950

- Individual detached house
- Quiet & non-estate location
- 4 bedrooms
- Kitchen b'fast room
- Lounge with multi fuel stove
- Added conservatory
- Detached garage

ELY £250,000

- Detached house
- Near central location
- 3 bedrooms
- Hardwood conservatory
- Kitchen with oven and hob
- En-suite to bed 1
- Courtyard garden
- Off road parking

UPWARE £229,950

NEW PRICE

- Semi detached house
- Semi rural location
- 4 bedrooms
- Lounge dining room
- Kitchen/b'fast room
- Oil heating
- Paddock & stable block
- Gardens to front & rear

ELY £265,000

- Spacious family home
- Versatile accommodation
- G/floor bedrooms & ensuite
- F/floor lounge
- Study & dining rooms
- 3 further bedrooms
- 1% STAMP DUTY TO BE PAID FOR BY VENDOR

SUTTON £147,950

- Semi detached bungalow
- 2 bedrooms
- Kitchen b'fast room
- Good size lounge
- Added conservatory
- Wet room type shower
- Well stocked garden
- No upward chain

ELY £295,000

- Detached family home
- Dining room & study
- Kitchen &utility
- 4 bedrooms
- Dressing room and en-suite to bed 1
- Double garage
- Corner plot
- Gas heating

ELY £255,000

- Detached residence
- Popular location
- 4 bedrooms
- En-suite to bed 1
- Lounge & dining rooms
- Fitted kitchen
- D/s cloakroom
- Garage & garden

WITCHFORD £219,995

NEW PRICE

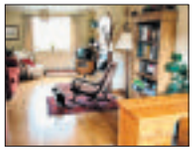

- Extended detached house
- Corner plot
- Refitted kitchen
- Utility room
- Kitchen dining room
- Solar panels providing hot water
- 3 bedrooms
- Viewing essential

SUTTON £142,500

NEW PRICE

- Secluded cottage
- Quiet location
- 2 bedrooms
- Lounge with vaulted ceiling
- Kitchen/diner
- Downstairs bathroom
- Garage
- Courtyard garden
- No upward chain

movewithus recommended agent www.movewithus.co.uk

Internet marketing on multiple websites
Colour details | Central office location

rightmove.co.uk The UK's number one property website

Ombudsman

OFT

DAVID CLARK & COMPANY

THE PROPERTY SALES PEOPLE

NAEA ESTATE AGENTS

Tel: 01353 665020 WWW.CLARKHOMES.CO.UK Fax: 01353 669153

20-22 Market Place, Ely, Cambs CB7 4NT Email: info@clarkhomes.co.uk

MEPAL £575,000

NEW PRICE

- Sitting on approx 2.75 acres
- Family home
- 6 bedrooms
- 4 with en-suite
- Stylish kitchen
- Sitting and family room
- Double garage with loft room
- Wooded area with small lake

ELY £179,995

NEW PRICE

- Modern end terrace
- 3 bedrooms
- D/s cloaks
- Kitchen b'fast room
- Lounge diner
- Gas heating
- Garage en-bloc
- Internal viewing recommended

SUTTON £174,950

- Detached bungalow
- Refitted kitchen
- Refitted bathroom
- Garage & workshop
- Gas heating
- 2 bedrooms
- Enclosed garden
- Internal viewing recommended

ELY £349,995

- Detached townhouse
- 5 bedrooms
- Study, lounge and dining room
- Attractive kitchen
- Corner plot
- Gas heating
- Double carport
- Viewing recommended

HADDENHAM £250,000

- Detached chalet bungalow
- Non-estate location
- 2 ground floor beds
- 2 first floor bedrooms
- Lounge & dining room
- Kitchen
- Carport & workshop

SUTTON £144,995

NEW PRICE

- Modern semi
- Kitchen with fitted appliances
- D/s cloakroom
- Lounge/diner
- 2 dble bedrooms
- Gas heating
- UPVc double glazing
- Garage and garden

WELNEY £375,000

- Detached cottage style house
- Sitting on 0.75 of an acre
- 4 bedrooms
- Large kitchen b'fast room
- Added conservatory
- Outbuildings/barn
- Viewing essential

SUTTON £325,000

- Detached house
- Small development
- 4 bedrooms
- Ensuite to bed 1
- Kitchen & utility
- Good size and well stocked gardens
- Double garage
- Excellent views

SUTTON £250,000

- Development opportunity
- High Street location
- Former shop/office
- Possible building plot at rear subject to planning
- Outbuildings
- Single garage and workshop

LITTLEPORT £149,995

- Semi detached bungalow
- Non estate location
- 2 bedrooms
- Lounge & dining room
- Fitted kitchen
- Study
- UPVc double glazing
- Parking & paved garden

ELY £145,450

NEW PRICE

- Mid terrace home
- Good size accommodation
- 2 bedrooms
- box room
- Kitchen diner
- Lounge
- Enclosed garden
- Off road parking

ELY £144,950

NEW PRICE

- Modern link semi
- Popular location
- 2 bedrooms
- Fitted kitchen
- Gas heating
- Garage en bloc
- Well presented
- Ideal 1st purchase

movewithus
recommended agent
www.movewithus.co.uk

Internet marketing on multiple websites
Colour details | Central office location

rightmove.co.uk
The UK's number one property website

TuckerGardner

Ely

NEW

ELY
An immaculate 4 bedroom detached family home with landscaped gardens, double garage and superb views over open farmland.
Entrance hall, cloakroom, lounge, dining room, conservatory, fitted kitchen/breakfast room, bedroom 1 with en-suite shower room, 3 further bedrooms, family bathroom, gas heating system, double glazing, excellent decorative order, detached double garage and off road parking, superb gardens.

£275,000

ELY
A superb 5 bedroom executive home offering spacious accommodation.
Lounge, dining room, study, fitted kitchen/family room, master bedroom with dressing room and en-suite shower room, guest room with dressing area and en-suite shower room, 3 further bedrooms, family bathroom, D/G, enclosed rear garden, double garage and parking.

£400,000

NEW

ELY
A brand new 4/5 bedroom property built to a high specification by the local developers 'Salmon Bros'.
Lounge, fitted kitchen/dining room, utility/breakfast room with vaulted glass ceiling, bedroom 1 with en-suite shower room, bedroom 5/dressing room to master, 3 further bedrooms, courtyard garden, secured parking, NHBC guarantee.

£365,000

ELY
A bright and spacious 4 bedroom detached family home with 3 reception rooms situated in a highly regarded cul-de-sac location within the City of Ely.
Study, lounge, dining room, summer room, fitted kitchen/breakfast room, utility room, master bedroom with en-suite, family bathroom, D/G, enclosed gardens, double garage and parking.

£325,000

ELY
A tastefully presented 4 bedroom detached property with garage and ample parking situated within one of Ely's most sought after developments.
Cloakroom, lounge, dining room, fitted kitchen/breakfast room, utility room, master bedroom with en-suite shower room, bathroom, GCH, D/G, enclosed rear garden with summer house.

£320,000

NEW PRICE

ELY
Attractive and tastefully presented 2/3 bedroom detached bungalow situated in a quiet cul-de-sac.
Porch, lounge, kitchen/dining room, inner hall, separate wc, bathroom, 2 bedrooms, conservatory, 2 loft rooms, gas heating system, front & rear gardens, detached garage, off road parking, approximately 1 mile from city centre.

£237,500

NEW PRICE

ELY
A modern 3 double bedroom property situated in a highly regarded development within the City of Ely.
Lounge, kitchen/breakfast room, master en-suite bedroom, two further bedrooms, bathroom, gas heating system, D/G, enclosed rear garden, garage and parking.

Guide Price £205,000

Offices in Cambridge, Ely, Great Shelford, Histon and Mayfair

TuckerGardner
Ely

01353 616130

NEW

STRETHAM
A well presented 4 bedroom detached family home situated in the heart of the ever popular village location of Stretham.
4 bedrooms, family bathroom, lounge, dining room, playroom, kitchen, reception hall, ground floor cloakroom, oil fired central heating, fully double glazed, lawned rear garden, garage, off road parking, good decorative order, viewing recommended.

£289,950

STRETHAM
An individual 3 bedroom detached bungalow offering spacious accommodation throughout situated in an acre of land (sts). The property benefits from paddock, stables and delightful gardens.
Open plan living area including dining area, lounge/snug area, mezzanine overlooking lounge, kitchen breakfast room, master bedroom with en-suite, garage and parking.

£450,000

NO CHAIN

STRETHAM
A superb semi-detached 3 bedroom period cottage offering spacious accommodation with many characteristic features situated in the heart of Stretham.
Reception lounge, dining area, study, utility room, cloakroom, landing, master bedroom, en suite bathroom, oil fired heating system, courtyard garden, parking, garage, excellent decorative order.

£325,000

NEW PRICE

STRETHAM
A rare opportunity to acquire a deceptively spacious Grade II listed thatched cottage.
Lounge with fireplace and inset wood burning stove, dining room with inglenook fireplace, kitchen, ground floor bathroom, 2 bedrooms 1 with en-suite shower room, brick floors, exposed ceiling timbers, enclosed garden, very good decorative order, NO UPWARD CHAIN.

Guide price £245,000

NEW

STRETHAM
A 4 bedroom detached family home situated in a quiet cul-de-sac location within the highly regarded village of Stretham.
4 bedrooms, first floor family bathroom, lounge, conservatory/dining room with French doors opening to rear garden, playroom/study, fitted kitchen, reception hall, ground floor cloakroom, electric storage heating, sealed unit double glazing, front and rear gardens, driveway parking, single garage,
£239,950

STRETHAM
A modern 'cottage style' detached property with 3 bedrooms and 2 reception rooms, immaculately presented and situated within the highly regarded village of Stretham.
Entrance hall, cloakroom, lounge, dining room, fitted kitchen, 3 bedrooms, bathroom , OCH, D/G, lawned front garden, enclosed rear pebble garden, driveway and detached garage, viewing by appointment only highly recommended.

£235,000

NEW PRICE

STRETHAM
A well presented and proportioned 3 bedroom detached bungalow situated in a highly regarded location overlooking the village playing field.
Entrance hall, lounge, fitted kitchen, dining room/bedroom 3, bathroom, 2 further bedrooms, oil fired heating, D/G, patio garden, garage and parking, good decorative order, no upward chain.

Guide Price £219,950

Professional Memberships

tgresidential.com

TuckerGardner

Ely

NEW

WILBURTON
An extended Victorian 5 bedroom cottage in need of some updating offering bright and spacious accommodation.
Dining room, L-shaped lounge, study, fitted kitchen, cloakroom, master bedroom with fitted wardrobes and en-suite, 4 further bedrooms, bathroom, oil fired heating system, enclosed rear garden, detached double garage, off road parking, no upward chain.

£300,000

NEW

WILBURTON
Presented to a high standard this 3 bedroom detached bungalow is situated in a quiet cul de sac location within this ever popular village of Wilburton.
3 bedrooms, en suite shower room, 28' x 11'5" living room, kitchen/breakfast room, family bathroom, storm porch, reception hall, oil fired central heating, D/G, detached garage and driveway parking, excellent decorative order.

Guide price £295,000

NEW

WICKEN
An opportunity to acquire a superb 2 bedroom property forming part of a recently refurbished Edwardian school. The property is finished to a very high specification.
Bathroom, lounge/dining room, fitted kitchen, en-suite shower room, 'Kalirel' electric heating system, double glazed windows, luxury fixtures and fittings, large enclosed rear garden, two allocated parking spaces, no upward chain.

£225,000

NEW PRICE

SUTTON
A attractive period detached cottage sympathetically restored with 3 bedrooms and 2 reception rooms situated in the heart of the ever popular village of Sutton.
Dining room, lounge, kitchen, utility room, cloakroom, bathroom, GCH, D/G, courtyard garden, no upward chain.

£180,000

NEW PRICE

SUTTON
A brand new 2 bedroom detached property built to a high specification set in an elevated position central to the well served village of Sutton.
Entrance hall, cloakroom, lounge, kitchen/breakfast room, 2 double bedrooms, bathroom, ground floor underfloor heating, gas radiator heating, D/G, enclosed rear garden, allocated parking, NHBC GUARANTEE

£167,950

NEW

LITTLEPORT
An extremely well presented 3 bedroom townhouse with accommodation over 3 floors to include master bedroom with en suite, conservatory, garage and parking.
3 bedrooms, en suite shower room, bathroom, entrance hall, cloakroom, kitchen fitted, lounge, conservatory, gas heating system, double glazed windows, enclosed patio and decking garden, garage and driveway.

£165,000

NEW PRICE

ELY
An attractive 2 bedroom mid terrace property with garage and garden situated within walking distance of the City Centre.
entrance hall, fitted kitchen, lounge/dining room, bedroom 1 with built in wardrobes, further bedroom, bathroom, electric storage heating, double glazed windows, good decorative order, enclosed rear garden, garage and parking.

£149,950

NEW PRICE

ELY
A modern 2 bedroom residence well presented throughout to offer bright and spacious accommodation and located in a quiet cul-de-sac.
Entrance hall, lounge/diner, fitted kitchen, 2 bedrooms, bathroom, double glazing, electric storage heating, attractive front and rear gardens, allocated parking, good decorative order.

£149,950

NEW PRICE

WILBURTON
A well presented and well proportioned 2 bedroom ground floor apartment with secured parking situated within the ever sought after village location of Witchford.
Communal entrance hall, reception hall, fitted kitchen, lounge, bathroom, D/G, good decorative order, no upward chain, highly recommended.

£135,000

Covering the Net rightmove.co.uk HotProperty propertyfinder.com home YAHOO!

TuckerGardner

Ely

01353 616130

WARDY HILL
Situated in the heart of the rural village of Wardy Hill. A thoughtfully extended 5 bedroom period cottage seated on a generous corner plot with a superb enclosed garden, converted barn and detached double garage.
Reception/kitchen/dining room, reception room, cloakroom, lounge, conservatory, master bedroom with en suite, bathroom, rear garden, OCH, original building built circa 1650.

Guide price £425,000

PYMOOR
An impressive period farmhouse believed to date back to the 1750s and set in 1/3 of an acre gardens with outbuildings.
Study, cloakroom, kitchen/breakfast room, lounge, dining room, landing, master bedroom, en suite, 3 further bedrooms, family bathroom, D/G, OCH, garage, driveway, no upward chain.

£385,000

ELY
An immaculate bright and spacious 4 bedroom detached property situated in a popular residential development with enclosed rear landscaped garden, double garage and parking.
Kitchen/dining room, utility room, lounge, dining room, spacious landing area, master bedroom with en suite shower room, 3 further bedrooms, bathroom, D/G, no upward chain.

£285,000

NEW PRICE

SUTTON
A superb brand new detached family home finished to a high specification situated within the village of Sutton.
Fitted kitchen/breakfast room, lounge, dining room, master bedroom suite with dressing area plus en-suite shower room, 3 further bedrooms, ground floor underfloor heating, good sized Southerly facing garden, garage and driveway, NHBC guarantee.

£279,950

WITCHAM
A modernised detached bungalow in this highly regarded village set on a generous plot.
Entrance hall, lounge, dining room, kitchen, master bedroom with en suite shower room, 3 further bedrooms, bathroom and separate WC, D/G, GCH, garage, car port, driveway, enclosed rear gardens.

Guide price £265,000

MEPAL
A well presented 2/3 bedroom detached bungalow seated on a generous plot with ample parking and garage plus additional drive with gated storage for caravan, boat or two cars.
Lounge, dining room/bedroom 3 with box bay window to front aspect, kitchen breakfast room, rear utility porch, en-suite shower room, bathroom,beautifully presented rear garden.

£234,950

ELY
A well presented 3 bedroom semi detached property with landscaped garden, garage and parking.
Kitchen, lounge/dining room, bedroom 1 with built in wardrobes and en-suite shower room, 2 further bedrooms, bathroom, gas heating system, D/G, landscaped rear garden, garage and parking, good decorative order, no upward chain.

£199,950

LITTLEPORT
An extended 3 bedroom detached family home with generous rear gardens, available with no upward chain and with the added benefit of planning permission to extend further.
Entrance hall, lounge, dining room, kitchen, family bathroom, double glazed, gas radiator heating, large rear garden, extensive block paved frontage.

£199,950

WITCHFORD
A spacious and well presented 3 bedroom semi detached family home with extensive rear garden and double garage.
Lounge, kitchen/dining room, bathroom, master bedroom with en suite shower room, 2 further bedrooms, gas heating system, D/G, double garage, off road parking, extensive south facing rear garden with large patio terrace, no upward chain.

£189,950

ELY
A 3 bedroom semi detached residence, well presented throughout to offer bright and spacious accommodation.
entrance hall, cloakroom, lounge, dining room, fitted kitchen, master bedroom with en-suite shower room, 2 further bedrooms, bathroom, gas central heating, double glazed windows, enclosed rear garden, garage and parking, good decorative order, chain free.

£184,995

NEW PRICE

SOHAM
A modern 3 bedroom semi detached property with gas heating.
Entrance hall, kitchen/dining room fitted with a range of wall and base level units, lounge, master bedroom with dressing area, two further bedrooms, bathroom, gas heating system, double glazing, front and rear gardens, garage en-bloc.

£149,950

NEW PRICE

SOHAM
A well presented 2 bedroom mid terraced home with garden and parking situated in a popular development within the Fenland Town of Soham.
Entrance hall, fitted kitchen, lounge, landing, bathroom, electric storage heating, double glazing, allocated parking, enclosed rear garden.

£129,995

This is a small selection, view all of our properties online at tgresidential.com

TuckerGardner

Ely

LITTLEPORT
An exceptionally well presented 3 bedroom townhouse. The property benefits from a large green area to the front and side with extensive views over countryside.
Lounge, kitchen, 2 bedrooms, family bathroom, master bedroom with en suite shower room, double glazing, gas radiator heating, enclosed rear garden with a feature koi pond, garage, no upward chain.

£159,950

ELY
A modern 2 bedroom ground floor apartment situated within easy walking distance to the City Centre, Riverside and Railway Station.
Living room/kitchen, 2 bedrooms, bathroom, double glazed windows, electric heating system, allocated parking, no upward chain.

£156,950

NEW PRICE

LITTLEPORT
A well presented 3 bedroom semi detached property with enclosed rear garden, garage and parking situated within the well served village of Littleport.
Entrance hall, cloakroom, fitted kitchen/breakfast room, lounge, 3 bedrooms, bathroom, gas heating system, D.G, beautiful enclosed rear garden, garage and parking.

£149,995

ELY
A 2 bedroom mid terraced Victorian Cottage situated within walking distance of the City Centre.
Reception lounge area with an open fireplace, dining area, rear entrance hall, ground floor bathroom, landing, GCH, D/G, long narrow rear garden, no upward chain, viewing by appointment only.

£149,995

NEW PRICE

LITTLEPORT
A modern 3 bedroom family residence offering bright and spacious accommodation located in a quiet cul-de-sac.
Cloakroom, lounge/diner, fitted kitchen, 3 bedrooms, bathroom , sealed unit double glazing, gas central heating, enclosed rear garden, single garage and off road parking, NO UPWARD CHAIN.

£149,950

SOHAM
A well presented modern 2 bedroom end of terrace property with enclosed rear garden and off road parking situated within the Fenland Town of Soham.
Kitchen, lounge/dining room, 2 bedrooms, bathroom, gas heating system, double glazing, enclosed rear garden, parking, popular residential development.

£142,750

WITCHAM
A modern well presented 2 bedroom mid terrace property with garden and garage situated within this picturesque village.
Kitchen, lounge, conservatory/dining room, 2 bedrooms, bathroom, double glazing, gas heating system, good decorative order, enclosed rear garden with superb views, garage en bloc with parking, ideal first time/investment purchase.

£139,950

NEW PRICE

LITTLE DOWNHAM
A well presented 2 bedroom mid terraced property built by 'Freshwater Developments' and situated on a small residential development.
Entrance hall, cloakroom, fitted kitchen, lounge, bathroom, GCH, D/G, allocated parking, enclosed rear garden, good decorative order, ideal first time/investment purchase, no upward chain.

Guide price £135,000

ELY
An opportunity to acquire an immaculate 2 bedroom ground floor apartment situated approximately 1 mile from the City Centre.
Communal reception hall, entrance hall, fitted kitchen, lounge with electric fire and ornamental surround, bathroom, double glazed windows, electric storage heating, excellent decorative order, allocated parking.

£135,000

ELY
A very well presented 1 bedroom property with gas heating system and allocated parking.
Entrance porch, lounge with bay window to front aspect, fitted kitchen, landing, bedroom with built in mirrored wardrobes, bathroom, gas heating system, open plan shrub gardens, allocated parking, good decorative order, no upward chain.

£125,000

SOHAM
A modern 2 bedroom mid terrace property tucked away in a small cul-de sac location.
Entrance hall, kitchen comprehensively fitted with a range of wall and base level units, lounge , 2 bedrooms, bathroom with matching three piece suite, garden and parking, viewing by appointment highly recommended.

£125,000

ELY
An ideal opportunity for the first time/investment purchaser to acquire an immaculate 1 bedroom ground floor apartment with allocated parking.
communal entrance hall, reception hall, lounge, kitchen, bedroom, bathroom, double glazed windows, electric heating, excellent decorative order, allocated parking space, approximately 1 mile from City Centre.

£124,995

Covering the Net rightmove.co.uk HotProperty propertyfinder.com home YAHOO!

Birch's is delighted to announce the launch of two new developments. Bluebell Woods, Cambridge, 16 exclusive park homes from £210,000 and Hyde Park, Ely, 23 luxury park homes from £135,000

For further information: 08000 363 363 or www.birchsgroup.co.uk

BIRCH'S

Well decorated family home

THIS four-bedroom home on Mostyn Close is freshly decorated and comes with a garage and gardens.
The accommodation includes an entrance hall, cloakroom, living/dining room and kitchen. Sliding doors open out onto the rear garden which is laid to lawn.
The property is available to rent immediately, unfurnished, for £795 per calendar month.
To arrange a viewing, call Ashwood Property Management on (01353) 654137.

Ely Estates
Independent Property Management and Letting Agents

32 Forehill, Ely, Cambridgeshire CB7 4AF
T: 01353 669333 F: 01353 668399
E-mail: ely.estates@virgin.net

ELY
One bedroom ground floor flat £450 pcm EXCL

LITTLEPORT
Choice of one bedroom flats. Call for further details.

LITTLE THETFORD
Modern detached three bedroom house. £695 pcm EXCL

LITTLEPORT
Three bedroom semi detached house. £550 pcm EXCL

LITTLEPORT
Three bedroom detached chalet bungalow. £560 pcm EXCL

SOHAM
Three bedroom period house. Town centre location £650 pcm EXCL

SOHAM
Three bedroom semi-detached house. £595 pcm EXCL

SOHAM
Well presented one bedroom flat. Town centre location £525 pcm EXCL

SOHAM
One bedroom 1st floor flat. Town centre location £350 pcm EXCL

WITCHFORD
Detached two bedroom period house. £525 pcm EXCL

ALL VIEWINGS REQUIRE PRE-REGISTRATION
ALL APPLICATIONS SUBJECT TO FULL REFERENCES

Personal and professional service, Competitive fees, Free initial valuation and advice Full vetting procedure for potential tenants, More quality properties always required

Do you have a property you wish to let?
in
East Cambridgeshire
We are looking for 2 & 3 bedroom houses in Ely, Soham & Littleport. We offer
★ guaranteed rent
★ comprehensive management
★ no fees
Tel: 01223 312294
and ask for details
THE KING STREET HOUSING SOCIETY LTD
nick@kingstreeths.org.uk

Beautiful five-bed

THIS BEAUTIFULLY presented five-bedroom townhouse is located to the north of the city centre on Stour Green.

Neutrally decorated throughout, it is complete with white goods in the kitchen. It has a living room, dining room, bathroom, two en suites and an enclosed rear garden.

A gardener and cleaner can be included.

It is available to rent, unfurnished, for £1,500 per calendar month.

Contact Tucker Gardner on (01353) 616130.

Ely Rentals
01353 668091

pocock&shaw
surveyors and estate agents

WICKEN

A Rather Special Grade II Listed 17th Century Detached Five Double Bedroom Detached Residence Set Within The Conservation Area Of This Sought After Village, Backing Onto Farmland With Far Reaching Views Towards Wicken Fen.

£2,000 pcm

AVAILABLE IMMEDIATELY - UNFURNISHED

LITTLEPORT

A Deceptively Spacious Semi Detached House Forming Part Of A Converted Chapel In The Centre Of This Well Served Village. Entrance Hall, Living Room, Kitchen, Study, Three Bedrooms, Re-Fitted Bathroom Suite, Courtyard Garden, Parking Space To Front.

£525 pcm

AVAILABLE IMMEDIATELY - PART FURNISHED

ELY

A Well Appointed Three Bedroom Terraced Property In An Appealing Cul De Sac Situation Less Than A Mile From The City Centre. Entrance Hall, Cloakroom, Living Room, Fitted Kitchen, Bathroom, Garage And Parking.

£725 pcm

UNFURNISHED

HADDENHAM

An Exceptionally Well Presented Four Bedroom Spacious Modern Detached Residence Well Located On A Corner Situation In this Small Select cul De Sac With Views To The Rear, Convenient For The Village Amenities.

£1,300 pcm

AVAILABLE BEGINNING MAY - UNFURNISHED

ELY

A Stylish Ground FloorTtwo Bedroom Apartment With Wonderful Far Reaching Views To The Front Over Open Countryside. Communal Entrance, Entrance Hall, Sitting/Dining Room, Fitted Kitchen, Bathroom, Reserved Parking, Communal Gardens.

£595 pcm

AVAILABLE 1st MAY 2008 - UNFURNISHED

ELY

A Well Appointed One Bedroom First Floor Apartment Forming Part Of A Converted Grade II Period Building Less Than A Mile From Fhe City Centre And Railway Station. Communal Entrance, Entrance Hall, Open Plan Living Area, Kitchen Area, Shower Room, Gas Central Heating To Radiators, Communal Gardens, Allocated Parking.

£495 pcm

AVAILABLE IMMEDIATELY - UNFURNISHED

ELY

A Modern, Bay Fronted Semi Detached House In A Highly Regarded Convenient Cul De Sac Location, Less Than Half A Mile From The City Centre. Entrance Hall, Cloakroom, Utility Room, Kitchen/Breakfast Room, Living Room, Three Bedrooms, Bathroom, Front & Rear Gardens, Garage & Driveway Parking, Double Glazing.

£775 pcm

AVAILABLE BEG. JULY - UNFURNISHED

SOHAM

A Deceptively Spacious Well Appointed Four Bedroom Semi Detached Bungalow In A sought After Location. Hall, Bathroom, Living Room, Kitchen/Breakfast Room, Rear Hall, Garage & Driveway Parking, Front & Rear Gardens.

£850 pcm

AVAILABLE END MAY 2008 - UNFURNISHED

SOHAM

A Particularly Spacious Three Bedroom, Two Bathroom Converted Victorian Barn And Stable Block In This Popular Well Served Location. Entrance Hall, Cloakroom, Living Room, Kitchen/Dining Room, Three Bedrooms, En-Suite Shower Room, Bathroom, Courtyard Style Garden, Parking Space.

£800 pcm

AVAILABLE IMMEDIATELY - UNFURNISHED

FREE RENTAL GUARANTEE INSURANCE

tel: 01353 668091
www.pocock.co.uk
pocock&shaw
estate and letting agents
Selling & letting homes in Cambridge, Ely & Newmarket

01353 663144
cheffins.co.uk

ARLA Association of Residential Letting Agents

Cheffins

PRICKWILLOW ROAD, ELY
£750 pcm
Detached three bedroom bungalow with garage ideally situated within walking distance of the City centre. Available now.

NEW

LODE LANE, WICKEN
£750 pcm
Detached three bedroom family house situated close to Wicken Fen Nature Reserve with, double garage, gated driveway and surrounding garden. Available now.

BROOKE GROVE, ELY
£750 pcm
Modern semi detached three bedroom house with ensuite to master, enclosed rear garden and driveway. Available furnished or un furnished. Available mid May.

MILITARY ROAD, SOHAM
£750 pcm
Modern three storey three/four bedroom townhouse situated on the outskirts of Soham. With allocated parking. Available now.

TENNYSON PLACE, ELY
£700 pcm
Modern three bedroom mid terraced house with two allocated parking spaces and gas central heating. Available Now.

NEW PRICE

THE BARNS, LITTLEPORT
£695 pcm
Recently constructed three bed semi detached with single garage and driveway. Pets considered. Available early June.

CHAPEL LANE, WICKEN
£675 pcm
Detached three bedroom family home with electric heating, surrounding garden, detached garage and driveway. Available now.

ST AUDREYS WAY, ELY
£650 pcm
Spacious detached three bedroom bungalow with garage in a cul-de-sac location close to the City centre. Available now.

BERNARD STREET, ELY
£600 pcm
Furnished two bedroom link attached cottage with an enclosed courtyard garden. No smokers or pets. Available now.

MERESIDE, SOHAM
£595 pcm
Older style two bedroom detached house with two reception rooms and an enclosed rear garden. No smokers or pets. Available now

NUTHOLT LANE, ELY
£575 pcm
Mid terraced two bedroom house situated within the City centre with recently fitted kitchen & bathroom, gas central heating and enclosed rear garden.

ROSWELL VIEW, ELY
£550 pcm
First floor two bedroom flat, which has recently been neutrally redecoated and carpeted throughout. Allocated parking. Available now.

MARKET STREET, ELY
£550 pcm
Spacious first floor two bedroom flat conveniently located within the heart of Ely. The property has gas central heating. Available now.

MILL CORNER, SOHAM
£550 pcm
Older style two bedroom semi detached cottage with gas central heating and gardens to front and rear. Available now

WEST FEN ROAD, ELY
£530 pcm
First floor two bedroom flat located close to the Cathedral and City centre. Gas heating, double glazing, communal gardens and on street parking. Available now.

WEST DRIVE CRESCENT, SOHAM
£525 pcm
Terraced two bedroom bungalow with gas central heating and enclosed rear garden. Available now.

STATION ROAD, SOHAM
£500 pcm
First floor two bedroom flat located close to Soham town centre. Nuetrally decorated throughout. Available now.

FORE HILL, ELY
£475 pcm
Well presented second floor one bedroom apartment ideally situated within the heart of the City centre. Would suit a single professional.

CAMBRIDGE ELY LITTLEPORT SAWSTON SOHAM

russellres.co.uk
lettings@russellres.co.uk
justflatsbyrussells.co.uk
lettings@justflatsbyrussells.co.uk

Littleport £475

Centrally located,close to all the amenities and a short walk to the rail station
- Bedroom
- Allocated parking
- Available mid May TBC
- Unfurnished

LITTLEPORT **01353 865910**

Soham £525

Fantastically spacious, superbly presented flat in this quiet cul de sac
- Bedroom
- Allocated parking
- Available early June 2008
- Furnished/Unfurnished

ELY **01353 668294**

Sutton £575

Superb recently built by the well regarded local developers Freshwater Estates
- 2 bedrooms
- Refitted kitchen/bathroom
- Available July 2008
- Unfurnished

LITTLEPORT **01353 865910**

Soham £585

Immaculately presented home located in a quiet cul de sac
- 2 bedrooms
- Enclosed rear garden
- Available 21/07/08
- Unfurnished

ELY **01353 668294**

Soham £595

Fantastically spacious flat recently refurbished by the owner
- Double bedroom
- 2 allocated parking spaces
- Available Now
- Unfurnished

ELY **01353 668294**

Wilburton £600

Superbly presented terrace bungalow in this idyllic setting
- Bedroom
- ALL BILLS INC
- Available August 2008
- Unfurnished

ELY **01353 668294**

Littleport £650

Detached family home located in this well served market town
- 3 bedrooms
- Garage
- Available Now
- Unfurnished

LITTLEPORT **01353 865910**

Soham £650

Located in the ever popular Town of Soham a short walk from local facilities
- 3 bedrooms
- Garage & gardens
- Available Now
- Unfurnished

ELY **01353 668294**

Ely £650

Well presented bungalow in a quiet cul de sac offering good access to the centre
- 2 bedrooms
- Garage
- Available mid June TBC
- Unfurnished + some w'gds

ELY **01353 668294**

Sutton £650

Well presented property in this popular village offering good access to Cambridge
- 3 bedrooms
- New fitted bathroom
- Available August 2008
- Unfurnished

ELY **01353 668294**

Littleport £650

Fantastically spacious older style home located in this popular village
- 3 bedrooms
- Rear garden
- Available Now
- Unfurnished

LITTLEPORT **01353 865910**

Ely £650

Stunning brand new flat located between the rail station and City Centre
- 1 bedrooms
- Allocated covered parking
- Available Now
- Furnished or Unfurnished

ELY **01353 668294**

Ely £695

Well presented first floor flat in the heart of this picturesque City
- 2 bedrooms
- Rent incl water
- Available 09/05/08
- Furnished

ELY **01353 668294**

Littleport £750

Modern, well served presented house situated in a quiet sought after cul de sac
- 3 bedrooms
- Garden and garage
- Available Now
- Unfurnished

LITTLEPORT **01353 865910**

Ely £750

Superbly presented home located in a serene cu de sac just off St Johns Road
- 3 bedrooms
- Allocated parking
- Available 18/05/08
- Unfurnished+w'gds

ELY **01353 668294**

Littleport £795

Modern, superb home presented to the highest of standards
- 3 bedrooms
- Open plan living
- Available Now
- Furnished

LITTLEPORT **01353 865910**

Littleport £795

Generously sized Victorian terraced home in this prime location
- 4 bedrooms
- Courtyard garden
- Available mid May 2008
- Unfurnished

LITTLEPORT **01353 865910**

Little Thetford £1,200

Immaculately presented modern family home located in a quiet cul de sac
- 4 bedrooms
- Parking and garden
- Available Now
- Part Furnished

ELY **01353 668294**

Wilburton £2,500

Superbly presented older cottage which has been extended and improved
- 5 bedrooms
- Secure entry
- Available August 2008
- Unfurnished

ELY **01353 668294**

Welney £2,500

Stunning executive home renovated to the highest of standards
- 5 bedrooms
- 4 Reception rooms
- Available Now
- Unfurnished

LITTLEPORT **01353 865910**

CAMBRIDGE	JUST FLATS	ELY	LITTLEPORT	SAWSTON	SOHAM
01223 521152	01223 569316	01353 668294	01353 865910	01223 493420	01353 723276

A family firm with roots back to 1871

TuckerGardner
Ely

01353 616130

WINFARTHING CRT, ELY £625 PCM
Well presented 2BR ground floor flat in prestigious development close to the river and City Centre.
Bathroom with shower attachment. Electric central heating. Allocated parking. Communal garden.
Unfurnished.

LITTLEPORT £400 PCM
Excellent 1 bedroom second floor flat on a purpose built block located in the centre of Littleport.
Property is in good decorated order with electric storage heating, cooker and over bath electric shower.
Unfurnished.

MORTON CLOSE, ELY £610 PCM
Modern 2 bed end of terrace house located to the north of the city.
Enclosed rear garden, side garage including parking with conservatory at the rear of the property. Newly decorated throughout & carpet. Gas central heating.
Unfurnished.

SOHAM £725 PCM
Detached 3 bedroom family home with refurbished kitchen, ground floor study and garage for storage.
Landscaped rear garden and gas central heating.
Part Furnished.

HADDENHAM £425 PCM
Modern one bedroom ground floor flat on a development in the centre of Haddenham, close to all local amenities.
Popular village with good access to both Ely and cambridge.
Unfurnished.

BERESFORD ROAD, ELY £1,400 PCM
Detached 4 bedroom, two storey property located on beresford Road in Ely.
Spacious accommodation, neutrally decorated throughout, enclosed garden and gas central heating.
Gardener included.
Part Furnished.

MEPAL £700 PCM
Well presented 3 bedroom semi detached house with garage and driveway.
Neutrally decorated throughout with enclosed garden.
Gas central heating.
Unfurnished.

MORLEY DRIVE, ELY £600 PCM
Brand new 2 bedroom first floor apartment located on the Willow Grange development giving easy access to the A10.
Fully fitted kitchen, gas central heating, garage and parking.
Unfurnished.

WITCHAM £500 PCM
Semi detached two bedroom bungalow located in the quiet village of Witcham.
Refurbished with new bathroom and fully fitted kitchen and neutrally decorated throughout. Enclosed rear garden, parking and electric heating.
Unfurnished.

WITCHFORD £725 PCM
Well presented three bedroom semi-detached house located in the village of Witchford.
Property can be furnished or unfurnished as required. Driveway and enclosed rear garden. Gas central heating.

COLUMBINE RD, ELY £600 PCM
Two bedroom mid terrace located in a quiet cul de sac on Columbine Road.
Neutrally decorated throughout with gas central heating, allocated parking and enclosed rear garden.
Unfurnished.

ANNESDALE, ELY £800 PCM
Semi detached period house, full of original features, in a fantastic central location overlooking the marina and river.
Enclosed rear garden with shed.
Unfurnished.

LONGFIELDS, ELY £1,200 PCM
Four bedroom detached house located in the city of Ely with separate dining room and study.
This property offers spacious accommodation over two floors. Gas central heating, enclosed garden, garage and driveway.
Unfurnished.

FOREHILL, ELY £475 PCM
1 bedroom second floor flat in central location with views of Ely Cathedral and within walking distance of all amenities including railway station.
Electric heating, communal laundry room.
Inclusive of water.
Unfurnished.

WILBURTON £650 PCM
Self contained one bedroom fully furnished flat located between Wilburton and Cottenham in secure grounds.
All bills included
Fully Furnished.

ANCHOR HOUSE £1,250 PCM
Opportunity to rent a period house located in the village of Stuntney.
Spacious accommodation with original fireplaces & features, views over the Cathedral with large garden to te rear, enclosed rear parking. Gardener provided.

ARLA

For a fuller, up to date choice visit tgresidential.com

CAMBRIDGE ELY LITTLEPORT SAWSTON SOHAM

russellres.co.uk
lettings@russellres.co.uk
justflatsbyrussells.co.uk
lettings@justflatsbyrussells.co.uk

JUST FLATS BY RUSSELLS

RUSSELLS

Littleport £415

This first floor apartment is located minutes from the Town centre
- Double bedroom
- Allocated parking
- Available 19/05/08
- Unfurnished+w'gds

LITTLEPORT **01353 865910**

Littleport £500

Semi detached bungalow located in the southern end of this popular village
- 2 bedrooms
- Enclosed rear garden
- Available Now
- Unfurnished

LITTLEPORT **01353 668294**

Littleport £520

A well presented property in this quiet cul de sac location
- 2 bedrooms
- Ample parking
- Available 29/05/08
- Part furnished/ Unfurnished

LITTLEPORT **01353 865910**

Wicken £525

Well presented home in this pretty village with easy access to Ely
- 2 bedrooms
- 2 parking spaces
- Available Now
- Unfurnished

ELY **01353 668294**

Ely £560

Well presented modem home in a cul de sac location
- Double bedroom
- Bathroom with shower
- Available 07/07/08
- Furnished

ELY **01353 668294**

Littleport £560

A quaint and highly individual property presented to a high standard
- 3 bedrooms
- Sitting/ dining room
- Available Now
- Unfurnished+w'gds

LITTLEPORT **01353 865910**

Ely £575

Pretty and immaculately presented in a cul de sac location
- 2 bedrooms
- Off street parking
- Available 07/06/08
- Unfurnished

ELY **01353 668294**

Littleport £575

Well presented maisonette with easy access to Cambridge and Ely
- 3 bedrooms
- 2 parking spaces
- Available Now
- Unfurnished+w'gds

LITTLEPORT **01353 865910**

Ely £600

Well presented flat over two floors in the very heart of the City
- 3 bedrooms
- GCH
- Available 07/05/08
- Unfurnished

ELY **01353 668294**

Littleport £600

A well presented to the highest of standards in this sought after village
- 2 bedrooms
- Rent incl water
- Available Now
- Furnished

LITTLEPORT **01353 865910**

Sutton £650

Well presented home offers excellent access via good road links
- 4 bedrooms
- Garage & GCH
- Available Now
- Furnished

ELY **01353 668294**

Ely £695

An immaculate first floor flat in the heart of this picturesque City
- 2 bedrooms
- Rent inc of water charge
- Available 09/06/08
- Furnished

ELY **01353 668294**

Ely £700

Stunning brand new flat located between the City centre and mainline rail
- 2 bedrooms
- Fitted kitchen
- Available Now
- Furnished or Unfurnished

ELY **01353 668294**

Witchford £795

Beautifully presented home in this sought after and well served village
- 3 bedrooms
- Garage and drive
- Available 19/05/08
- Unfurnished + w'gds

LITTLEPORT **01353 865910**

Burwell £850

A super, spacious home with convenient access to Cambridge and the A14
- 3 bedrooms
- Rear Garden and Garage
- Available 02/05/08
- Unfurnished

CAMBRIDGE **01223 521152**

Stretham £895

Well proportioned modern detached house in a sought after village
- 4 bedrooms
- Beautiful Gardens
- Available Now 12 month let only
- Unfurnished

ELY **01353 668294**

Stretham £995

Very imposing, well maintained family home in this well served village
- 4 bedrooms
- Single garage
- Available Now
- Unfurnished

LITTLEPORT **01353 865910**

Littleport £1,000

Nearly new 3 storey home situated a short walk from the centre
- 5 bedrooms
- Double garage
- Available 07/07/08
- Unfurnished

LITTLEPORT **01353 865910**

Sutton £1,000

Superbly presented property located on a generous plot in this sought after village
- 4 bedrooms
- Rear garden
- Available Now
- Unfurnished

ELY **01353 668294**

Soham £1,300

Spacious family home, presented to the highest of standards
- 4 bedrooms
- 3 reception rooms
- Available Now
- Unfurnished

ELY **01353 668294**

CAMBRIDGE	JUST FLATS	ELY	LITTLEPORT	SAWSTON	SOHAM
01223 521152	01223 569316	01353 668294	01353 865910	01223 493420	01353 723276

rightmove.co.uk NAEA ARLA RICS

A family firm with roots back to 1871

ASHWOOD Property Management

e: enquiries@ashwoodproperty.co.uk
w: www.ashwoodproperty.co.uk
t: 01353 654137 Ely Office
t: 01480 357593 Huntingdon Office

Sutton £795

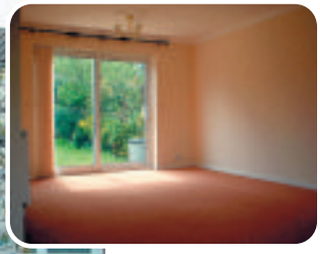

Available Now Ref: M210

- 4 bedroom family property
- Spacious accommodation throughout
- 3 double bedrooms, two with fitted wardrobes
- Mature low maintenance garden
- Garage and ample parking
- Good location for Cambridge, Ely and Huntingdon

Ely £695

Available Now Ref: K201

- Nearly new 3 Bedroom semi-detached
- Situated on a popular development
- Kitchen, lounge/diner, cloakroom
- Two double bedrooms, master with en-suite
- Gardens, carport and parking.
- Unfurnished

Haddenham £550

Available Now Ref: B206

- Well maintained 2 bedroom bungalow
- New flooring/fireplace/fire
- Excellent location for schools and local amenities.
- Master bedroom with fitted wardrobes
- Low maintenance gardens, garage and parking.
- Good location for Cambridge, Ely and Huntingdon.

Wentworth LET

Ref: M209

- Executive detached property
- Excellent condition throughout
- 4 bedrooms (3 doubles)
- En-suite and fitted wardrobes to master
- Spacious low maintenance garden
- Double garage, parking & unfurnished

Littleport £595

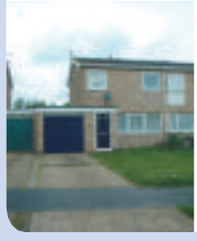

Available Now Ref: K204

- Well presented 3 Bedroom semi detached property
- Kitchen/diner with double French doors
- Sun/utility room
- Spacious lounge
- 2 doubles & 1 single each with fitted wardrobes
- Front, rear gardens and garage

Soham £495

Available Now Ref: T202

- 1 bedroom property situated in the popular village of Soham
- Spacious accommodation with neutral decor
- Spacious lounge/diner
- 1 double bedroom with fitted wardrobe
- Garage, drive and a low maintenance rear garden
- Unfurnished.

Soham £650

Available Now Ref: F207

- Grade II listed 3 bedroom thatched cottage
- Presented with charm and character
- Retaining many original features
- 2 double bedrooms and a further single
- Easy access to A14 and Cambridge/Ely
- Unfurnished

... all your property needs

Scooby STI is return to form

FIRST DRIVE

Clever and improved

ADAM SWIFT

BUYING into this esoteric car club has always been more about ability than looks, but with the new version Subaru has ditched the four-door and boot-spoilered brief for a radically different interpretation based around a five-door hatchback.

Japanese performance car fans will miss the bawdy saloon, but there is something quietly compelling about a small family hatch packing nearly 300bhp; the relatively innocuous styling hides serious performance potential.

As well as a new shape we have a totally new platform and suspension, and a more advanced development of Subaru's all-wheel-drive system – the key to this car's B road-obliterating abilities.

The new STI looks more mainstream, but the 2.5-litre horizontally opposed "boxer" engine has a low centre of gravity for better stability and handling. The engine gets a larger and more efficient intercooler for an increase in power (now 296bhp), and more low-down torque thanks to variable valve timing for the intake and exhaust system, and a fast-warm catalytic converter for reduced emissions.

There is the slightest hint of the old engine note at idle and very low revs, but move off with a bigger helping of the throttle and, as with the last versions of the old model, that beautiful boxer burble is a thing of the past. Shame.

However there is nothing shameful about the way this car moves. The throttle pedal is light and easy, as is the clutch, and the six-speed gearbox is more co-operative than before and shorter in throw.

It's one of those cars that seems to get better the faster you go. Handling-wise the snappiness of previous models has been replaced with better balance and predictability.

■ THE SUBARU IMPREZA STI . . . a real eye-opener.

The new STI is quieter, calmer and progresses down the road with far more pliancy than ever before, thanks in no small way to the new multi-link rear suspension. The brakes, developed with help from Brembo, are simply magnificent. Well done Subaru for making the new STI just as fast as before, but now so much easier to live with. The interior's far better too!

BASICALLY ...

A real eye-opener, with more power, better handling and a new hatchback shape to clothe its clever mechanicals. The cherry on top is that it goes on sale at £24,995 – £1,600 less than the old model.

VERDICT

Subaru Impreza STI

Price: £24,995

Looks: Pumped-up

Handling: Superb

Practicality: A spacious hatch

Performance: Tremendous

factfile

Engine:	2.5-litre petrol turbo-charged
Max. power:	296bhp
Top speed:	155mph
0-62mph:	4.8 seconds
Economy:	27.4mpg
Emissions:	243g/km
Insurance:	Group 20

Marshall Ford Cambridge

TARGET

Brand new fords from £4995

Ka

1.3 Zetec Climate
Air-con, CD, Alloys

£5995

Focus

1.8 Zetec Climate 3dr
Quickclear heated screen,
alloy wheels, Air-con

£10495

Fiesta

1.25 Zetec Climate 3dr
Alloys, MP3 Connector,
Air-con, rear Spoiler

£6995

OTR	£10745
DEPOSIT	£1331.35
1 MONTHLY PAYMENT	£338*
35 MONTHLY PAYMENTS	£189.00
1 FINAL PAYMENT	£4381.25
BALLANCE TO FINANCE	£9413.65
TOTAL INTEREST	£1661.60
TOTAL CHARGE FOR CREDIT	£1920.60†
BALANCE PAYABLE	£11334.25
TOTAL AMOUNT PAYABLE	£12665.60

TYPICAL 9.4% APR

†Total charges for credit includes £100 credit facility fee and a £10 option to purchase fee acceptance fee of £149.
Maximum £8000 miles per annum, 8pence excess Mileage fee applies.

Marshall
DRIVEN BY REPUTATION
www.marshallweb.co.uk

Marshall Ford
Newmarket Road, Cambridge
Opposite Cambridge Airport
01223 377602

OPEN
Mon-Fri 8.30-7
Sat 9-5
Sun 10-4

Ford
Motability

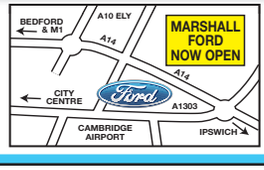

Pictures shown for illustration purposes only. Offers and models are subject to availability. Official fuel consumption figures in mpg (l/100km) for the Ford range shown are: urban 34.0 (8.3); extra urban 51.4 (5.5); combined 43.5 (6.5). Official CO2 emission figure 176.0g/km. All cars are subject to DVLA 1st registration fee, 6/12mts RFL and Number Plates £25. Vehicles to be registered by 31st May 2008. This advert supercedes any previously advertised offers. Metallic paint at additional cost. Marshall are the only official new Ford sales centre for Bury St. Edmunds

GP MOTORS

TEL: 01223 352340

05 (55) **FORD MONDEO ZETEC TDCi ZETEC 130 BHP,** finish in dark blue metallic, only 26,000 air-con, CD player **£8,495**

04 (04) **HONDA 2.0 L CRV Executive Auto,** metallic blue, black leather, full spec, including sat nav, 1 owner, 39k miles **£9,995**

04 (54) **FORD MONDEO 2.0 GHIA X ESTATE TDCI Automatic,** in metallic beige, with tan leather, rare high spec, 2 owners, just 50k **£9,250**

05 (05) **VAUXHALL ASTRA 1.6 Design Estate,** finish in silver. one owner, only 16,000 miles, part leather, CD player, F.S.H **£7,750**

05 (05) **RENAULT GRAND SCENIC 1.6 Expression,** finished in ottoman blue, 20,000 miles, FSH, electric windows, air con, auto headlamps & washers, 7 seats **£6,995**

04 (54) **KIA CARENS 2.0 LE TD Diesel,** 26,000 miles, 1 owner from new, full leather, air con, CD player, F.S.H **£5,995**

01 (51) **VW GOLF 1.6 SE Automatic,** 2 owner car in beige metallic, 3 door model, air con, alloys etc, 47,000 miles, 2 owners **£5,495**

04 (04) **FORD FIESTA 1.4 LX,** beige metallic, 5dr model, a/c, heated front screen, PAS, etc, 30k miles **£5,495**

03 (03) **NISSAN MICRA 1.4 SVE Auto,** 5 door model in metallic blue, PAS, air con, central locking etc, 48,000 miles **£5,250**

01 (51) **FIAT AROSA 5 Auto,** absolutely immaculate, 1 owner, copper metallic, PAS, e/w, alloys, only 26k miles **£4,495**

03 (53) **FORD FOCUS 1.8 LX SALON,** in unmarked silver met, 1 family owned, a/c, etc, just 36k miles **£4,995**

04 (04) **FIAT PANDA 1.2 ELEGANCE,** immaculate in light metallic blue, air con, CD player, PAS, low tax, low insurance, 38,000 miles **£4,250**

02 (02) **PEUGEOT 306 1.6 MERIDIAN ESTATE Automatic,** a two owner car, with air con, alloys, half leather trim, met silver & just 44k miles **£3,995**

Ellisley Avenue • Newnham • Cambridge CB3 9JQ
Mobile: 07887 730113

Up to 50 cars in stock on.....
www.gp-cars.com

MANCHETTS

www.manchetts.co.uk

01 (Y) **TOYOTA LANDCRUISER Amazon 4.2 TD VX Active,** 68k £13,995

02 (52) **MERCEDES E270 CDi Avant Garde Auto,** 4dr, 47k, FSH £12,995

07 (07) **PEUGEOT PARTNER HDI,** (wheel chair adapted), 11k, FSH £12,995

96 (N) **MERCEDES SL500 Convertible,** 62k, FMBSH £10,495

03 (03) **BMW 325i SE AUTO,** 5dr, 27k, FSH £10,495

01 (Y) **MERCEDES E220 CDi ADVANTGARDE AUTO,** 63K, FSH £7,995

02 (02) **BMW 525i SE auto,** 64k, FBMWSH £7,495

05 (05) **VW POLO Twist 5dr Diesel,** 12k, FSH, alloys, a/c £6,495

04 (54) **SUBARU LEGACY 2.0 Estate,** 63k, FSSH £6,495

05 (05) **RENAULT LAGUNA Privilege DCi 120,** 5 dr, 49k, FRSH, 6 spd, alloys, e/s/r, leather, climate, CD changer £6,395

02 (02) **FORD GALAXY ZETEC TDi,** auto, 7 seater, 70k, FSH £6,295

06 (06) **NISSAN MICRA 1.25 Auto,** 5 dr, 23k, FSH £5,995

06 (06) **FORD FIESTA 1.4 Zetec Climate,** 3 dr, 23k, FSH, alloys, a/c, CD £5,995

06 (55) **CITROEN C3 1.4 Desire,** 5 dr, 8k, FCSH, a/c, CD £5,495

05 (05) **SKODA FABIA 1.4 16v Ambiente,** 5 dr, 27k, FSSH £4,995

06 (06) **FIAT PUNTO 1.2 ACTIVE,** 3dr, 27k, FSH £4,995

04 04 **SEAT IBIZA 1.2,** 3dr, 38k, FSH £4,295

01 (51) **TOYOTA AVENSIS 1.8 CDX,** 5 dr, 65k, FSH £3,995

02 (52) **VAUXHALL CORSA 1.2 Elegance,** 5 dr, 58k, FSH, a/c, e/s/r, CD £3,715

98 (R) **AUDI A4 2.4 SE AUTO,** 46k, FSH £3,495

03 (53) **KIA RIO+ 1.3,** 5dr, 33k, FSH £2,995

01 (51) **ROVER 25 1.4,** 5 dr, 41k, e/s/r, alloys £2,795

99 (T) **FORD MONDEO 2.0 LX AUTO,** 5dr, 69k £1,995

98 (S) **RENAULT MEGANE 1.6 RT ELISE,** 5dr 79k £1,795

COMMERCIAL VEHICLES

(New) **RENAULT MASTER Chiller Van** ..... £16,995+VAT

05 (05) **RENAULT TRAFFIC LH 29 DCi 100 LWB,** 46k ..... £7,995+VAT

05 (05) **RENAULT MASTER SL35 DCi 120 SWB Van,** 17k, 6 spd, CD ..... £7,795+VAT

05 (54) **NISSAN NAVARA OUTLAW D/CAB,** 107k, fitted snug top ..... £6,595 + VAT

05 (54) **NISSAN NAVARA OUTLAW D/CAB,** 94k FNSH, fitted snug top ..... £6,595 +VAT

04 (54) **FORD TRANSIT CONNECT 200D SWB,** 46k ..... £4,950+VAT

02 (52) **FORD KA 1.3 VAN,** 35k ..... £2,695 No VAT

MANCHETTS (BURWELL) LTD
01638 744584

FONTWELL VEHICLE AIR CONDITIONING

Mobile air con re-gas service

★ Full system re-gas, leak check and repairs ★

Only £45!

Call Andy: 07900 990738

G.NICE & SONS LTD.

£9,700 **JAGUAR 2.5 X Type,** Auto AWD, EXTRAS, Quartz grey, 37k 03 53

£7,995 **TOYOTA COROLLA VERSO T2 1.6,** 7 seats, Carlo blue, 36k 05 05

£7,800 **FORD NEW FOCUS 1.6 Zetec Climate,** 3 dr, Aquarius blue, 9k 06 55

£7,650 **TOYOTA COROLLA T3 1.4,** 5 dr, silver, MoT, 21k 05 05

£7,300 **CITROEN C3 Exclusive 1.6 Auto,** 1 owner, Tuscan blue, 12k 06 06

£7,200 **CITROEN PICASSO Exclusive 1.6 HDi,** 1 owner, Sahara beige, 30k 04 54

£6,999 **RENAULT GRANDE SCENIC 2.0 Auto,** Mercury silver, 34k 05 54

£6,999 **VAUXHALL ASTRA 1.6 Club,** 1 owner, Pomegranate red, 15k 05 55

£6,900 **SUZUKI GRAND VITARA 2.0 T/ Diesel SE,** 1 owner, Cats eye blue, 42k 04 04

£6,750 **VAUXHALL ASTRA 1.6 Club Est,** Star silver, 39k 05 54

£6,300 **PEUGEOT 307 S 1.6 Estate,** Mercury grey, 33k 05 54

£5,999 **RENAULT SCENIC 1.6 Expression,** 1 owner, Storm blue, 29k 04 54

£5,900 **CITROEN C3 1.6 Exclusive,** Wicked red, 23k 04 04

£5,850 **PEUGEOT 206 SW S 1.4 Estate,** Aegean blue, 18k 05 05

£5,300 **VW POLO 1.4 Twist Auto,** PAS, ABS, alloys, Berry red, 31k 04 53

£5,250 **FORD FUSION 2 Auto 5 dr 1.4,** 1 owner, Moondust silver, 30k 04 54

£4,999 **NISSAN ALMERA 1.8 SE 5 dr,** 1 owner, Cayman blue, 22k, air con 05 54

£4,999 **FORD FUSION 2 1.4,** 1 owner, 5 dr, Honour green, 27k, ... 04 54

£3,550 **MAZDA 323 GXi 1.3,** 5 dr, Supreme blue, 50k 02 02

£1,900 **ROVER 45 1.8 Connoisseur Saloon,** BR Green, 80k ..... 00 W

www.gnniceandsons.co.uk
3 CHAPEL ST. WATERBEACH, CAMBS
(01223) 860241

Lg car sales

View our cars at: www.lgcarsales.co.uk
01353 862999

01/51 **BMW X5 3.0 SE DIESEL AUTO** Air, Alloys. Leather, 51000 Miles £14,995

02/02 **BMW 325 CI SPORT AUTO CONV,** Leather, 37000 Miles £13,995

04/54 **LAND ROVER FREELANDER TD4 HSE,** Sat Nav, Climate, 37000 Miles £11,995

04/54 **JAGUAR X TYPE 2.0D SPORT ESTATE,** 32000 Miles FJSH £11,495

07/07 **C4 2.0 HDI 138 VTS COUPE,** Air Con, Alloys, 14000 Miles £10,995

04/54 **CHRYSLER CROSSFIRE 3.2 V6 Coupe,** Leather, A/C, Alloys, 45000 ..... £10,995

04/04 **GALAXY 1.9 TDI 130 GHIA,** Air Con, Alloys, 38000 Miles FSH £10,995

09/56 **ASTRA SRI 1.9 CDTI 150,** 5dr, Ext Pack, Alloys, 17000 Miles £10,495

04/04 **SEAT ALHAMBRA 1.9 TDI SE 130,** Air Con, Alloys, 59000 ..... £10,295

09/05 **MONDEO 2.2 TDCI 155 GHIA ESTATE,** Air Con, Alloys, 39000 Miles £9,995

05/05 **MINI COOPER 3DR,** AIR CON, 14000 Miles £9,995

99/V **MERCEDES 230 SLK Kompressor Auto,** Leather, 75000 Miles £9,495

07/07 **FOCUS 1.6 TDCI 109 SPORT,** 5dr, Air Con, Alloys, 19000 miles £8,995

09/06 **ASTRA 1.6 SXI SPORTHATCH,** 3dr, Air Con, Alloys, 24000 Miles £8,995

09/06 **GRAND SCENIC 1.5 DCI(106) DYNAMIQUE,** 7sts, Alloys, 27000 ..... £8,995

05/05 **VECTRA 2.2 SRI DIRECT,** 5dr, Air Con, Alloys, 25000 Miles £7,995

03/03 **GALAXY 1.9 TDI 115 LX 7 Sts,** Air Con, 59000 Miles £7,995

05/05 **GRAND SCENIC 1.9DCI Dynamique,** 7sts, Alloys, 29000 Miles £7,995

05/55 **VECTRA 1.8 CLUB,** 5dr, Air Con, Alloys, 12000 ..... £7,495

04/54 **PEUGEOT 407 SW 1.6 110 S,** Air Con, Alloys, Sun Roof, 52,000 Miles £7,495

03/53 **ZAFIRA 2.0 DTI ELEGANCE 7Sts,** Air Con, Alloys, 47000 Miles £7,495

03/53 **JAGUAR X-TYPE 2.1 AUTO,** 4dr, Air Con, Alloys, 63000 Miles £7,495

02/52 **MINI COOPER** 3dr, PANORAMIC ROOF, Alloys, 63000 Miles £7,295

05/05 **CITROEN C4 1.6 VTR PLUS COUPE,** Air Con, Alloys,43000 Miles £6,995

05/05 **ASTRA 1.6 CLUB,** 5dr, Air Con, Alloys, 23000 Miles £6,995

05/05 **FOCUS 1.6 EDGE,** 3dr, Air Con, Body kit, 11000 Miles £6,995

04/04 **PEUGEOT 307 1.6S HDI 110,** 5dr, Air Con, Alloys, 44000 Miles £6,995

04/04 **PEUGEOT 307 1.6SW HDI Estate 110,** 5dr, 7 seats Air Con, Alloys, 50000 Miles £6,995

04/04 **MG TF 1.8 135 Convertible,** Alloys, CD, 37000 Miles £6,995

01/Y **MAZDA MX5 1.8 CONVERTIBLE,** Alloys, 42000 Miles 1 Owner £6,995

04/54 **PEUGEOT 307 1.6S AUTO,** 5dr, Air Con, Alloys, 14000 Miles £6,495

04/54 **PICASSO 2.0 HDI DESIRE,** Air Con, 31000 Miles £6,295

05/05 **ASTRA 1.6 CLUB S/AUTO,** Air Con, Alloys, 22000 Miles £6,295

03/53 **CLIO 2.0 RS CUP 172,** 3dr, Alloys, 54000 Miles £6,295

07/07 **PEUGEOT 1007 1.4 DOLCE,** 3dr, Air Con, 13000 Miles £5,995

07/07 **FIAT GRAND PUNTO 1.2,** 5dr, PAS, 11000 Miles £5,995

05/05 **PEUGEOT 206 1.4 SPORT,** 5dr, Air Con, Alloys, 39000 Miles £5,995

05/05 **FIESTA 1.4 FLAME,** 3dr, Air Con, Alloys, 20000 Miles £5,995

05/05 **SCENIC 1.5 DCI EXPRESSION 80,** 5dr, Air Con, 52000 Miles £5,995

05/54 **FOCUS 1.8 LX,** 5dr, Air Con, Alloys, 28000 Miles £5,995

04/04 **CITROEN C3 1.4 HDI SX,** 5dr, Air Con, 25000 Miles £5,995

03/53 **FOCUS C-MAX 1.8 ZETEC,** Air Con, Alloys, 42000 Miles £5,995

04/54 **ZAFIRA 1.6 LIFE,** 7sts, Air Con, 19000 Miles £5,995

03/53 **PEUGEOT 206 GTI,** 3dr, Air Con, Alloys, 36000 Miles £5,995

03/03 **ZAFIRA 2.0 DTI ELEGANCE,** 7Sts, Air Con, Alloys, 47000 Miles £5,995

02/52 **FREELANDER 1.8 ES,** 5dr, Air Con, Alloys, 64000 Miles £5,995

05/05 **CLIO 1.5 DCI EXPRESSION,** 3dr, Air Con, Alloys, 52000 Miles £5,795

09/06 **CITROEN C2 1.1 DESIGN,** 3dr, PAS, CD, 18000 Miles £5,495

05/54 **VW POLO 1.2 TWIST,** 5dr, Air Con, Alloys, 39000 miles £5,495

03/53 **PEUGEOT 206 2.0 HDI LX,** 5dr, Air Con, Alloys, 38000 Miles £5,495

03/03 **VW PASSAT 2.0S Estate,** Air Con, 1 owner, FSH, 51,000 Miles £5,495

04/54 **SUZUKI IGNIS 1.5 Sport,** 3dr, Air Con, Alloys, 16000 Miles £5,295

04/04 **VW POLO 1.4 TWIST,** 3dr, Air Con, Alloys, 27000 Miles £5,295

03/53 **FOCUS 1.8LX,** 5dr, Air Con, Alloys, 35000 Miles £5,295

04/54 **FORD SPORT KA 1.6,** 3dr, Air Con, Alloys, 27000 Miles £5,295

02/52 **HONDA CIVIC 1.6 SE,** 3dr, Air Con, 33000 Miles £5,295

09/06 **CHEVEROLET KALOS 1.2 SE,** 5dr Air Con, 13000 Miles £4,995

04/04 **SKODA FABIA 1.4 CLASSIC AUTO,** 5dr, Air Con, 40000 miles £4,995

01/Y **BMW 530 SE AUTO,** Leather, Climate £4,995

05/05 **CORSA 1.2 SXI,** 3dr, PAS, Alloys, CD, 46000 Miles £4,995

04/04 **ROVER STREETWISE SE TD 2.0,** 5dr, Air Con, 33000 Miles £4,995

04/04 **CITROEN BERLINGO 1.6 DESIRE,** 5dr, 40000 Miles £4,995

03/03 **ALFA ROMEO 147 1.6 Tourismo,** 3dr, Air Con, Alloys, 44000 Miles £4,995

02/52 **PEUGEOT 206 2.0 GTI,** 3dr, Air Con, Alloys, 47000 Miles £4,995

03/53 **VW BORA 1.6S,** 4dr, Air Con, 48000 Miles £4,995

01/Y **VW GOLF 1.6 SE AUTO,** 5dr, Air Con, 1 Owner 64000 Miles FSH £4,995

05/05 **FORD FUSION 2 1.4,** 5dr, Air Con, 55000 Miles £4,795

04/04 **CITROEN C3 1.4 DESIRE,** 5dr, Air Con, 34000 Miles £4,795

02/52 **FOCUS 1.6 CHIC,** 3dr, Air Con, 68000 Miles £4,795

03/53 **ASTRA 1.7 DTI ENVOY ESTATE,** Sunroof, 69000 Miles £4,795

00/X **RENAULT CLIO 172 SPORT,** 3dr, Air Con, Alloys, 49000 Miles £4,795

03/52 **PEUGEOT 206 1.6 Roland Garros,** 5dr, Sat Nav, Air, Alloys, 57K £4,695

04/54 **NISSAN ALMERA 1.5S,** 5dr, Air Con, CD, 53000 Miles £4,495

03/53 **PEUGEOT 206 1.4 LX,** 3dr, Air Con, CD, 41000 Miles £4,495

03/03 **MG ZS 120 +,** 5dr, Air Con, Alloys, Spoiler 40,000 Miles £4,495

02/02 **PEUGEOT 307 1.6 LX,** 5dr,Air Con, 42000 Miles £4,495

04/54 **AGILA 1.2,** 5dr, PAS, Air Con, 18000 Miles £4,295

03/03 **SEAT IBIZA 1.2,** 3dr, Air Con, 56000 ..... £4,295

02/02 **CLIO 1.4 DYNAMIQUE +,** 3dr, Air Con, Alloys, 37000 Miles £4,295

03/52 **NISSAN MICRA 1.2S,** 3dr, Air Con, 42000 miles £3,995

03/52 **ASTRA 1.4 LS,** 5dr, Air Con, 50000 Miles £3,995

02/52 **ASTRA 1.6 16V ELEGANCE,** 5dr, AUTO Air Con, 57000 Miles £3,995

01/51 **ASTRA 1.8 SRI,** 5dr, Air Con, Alloys, 74000 Miles £3,995

02/02 **PEUGEOT 206 1.4 LX,** 3dr, Air Con, 31000 Miles £3,995

02/02 **ASTRA 1.6 SXI,** 5dr, Air Con Alloys, 63000 miles £3,995

00/W **FREELANDER 2.0 XEDi,** 5dr, Air Con, 94000 Miles £3,995

04/54 **FORD KA 1.3,** 3dr PAS, 9600 Miles £3,795

00/X **MERCEDES A160 Avantgarde,** 5dr, Air Con, Half Leather, 78000 Miles £3,795

02/52 **ASTRA CLUB 1.6 16v,** 5dr, Air Con, 65000 miles £3,795

02/02 **RENAULT CLIO 1.6 16v Dynamique +,** 3dr, 66000 Miles £3,795

02/51 **FORD FOCUS 1.8 ZETEC ESTATE,** Air Con, 77,000 Miles £3,795

01/51 **RENAULT MEGANE COUPE 2.0,** 2dr, Air Con, Alloys, 47,000 Miles £3,795

01/51 **PEUGEOT 206 1.6 GLX AUTO,** 5dr, Air Con, Alloys, CD, 60000 Miles £3,695

02/02 **RENAULT CLIO 1.2 Authentique,** 3dr, 48000 Miles £3,495

01/51 **MAZDA PREMACY 1.8 GX,** 5dr, Air Con, 61000 Miles £3,495

98/S **MERCEDES C180 ELEGANCE AUTO,** 4dr, Air Con, Alloys, 84000 Miles £3,495

01/Y **ASTRA 1.6 CLUB,** 5dr, AUTO Air Con, 44000 Miles £3,295

01/Y **ASTRA 1.6 CLUB,** 5dr, Air Con, 57000 Miles £3,295

00/V **V40 1.9 TD SE ESTATE,** Air Con, Alloys, 95000 Miles £2,995

03/53 **SECENTO 1.1 ACTIV SPORT,** 3dr 40000 Miles £2,995

01/Y **PEUGEOT 306 1.4 MERIDIAN,** 5dr, 62000 Miles £2,995

00/W **PEUGEOT 206 1.4 GLX,** 5dr, Air Con, 73000 Miles £2,995

00/V **FREELANDER 2.0 XDi,** 5dr, Air Con, Alloys £2,995

98/S **FREELANDER 1.8 XI,** 5dr, Air Con, 77000 Miles £2,995

00/X **CLIO 1.8 RSi,** 3dr, Air Con, Alloys, 81000 Miles £2,795

00/W **ASTRA 1.6 CLUB,** 5dr, Air Con, 69000 miles £2,795

99/V **FOCUS 1.8 LX,** 5dr, Air Con, 88000 miles £2,795

00/X **KIA CARENS 1.8 GSX 6 Seater,** Air Con, 49000 Miles £2,495

99/V **ASTRA 1.6 16V CLUB,** 5dr, Air Con, Alloys, 89000 Miles £2,495

99/T **FOCUS 1.8 GHIA,** 5dr, Air Con, Alloys, 95000 Miles £2,495

97/R **GALAXY 2.3 GHIA X AUTO,** Air Con, Alloys, 93000 Miles £2,495

98/N **MG MGF 1.8 CONVERTIBLE,** 77000 Miles £2,495

97/R **VW GOLF 1.8 CL,** 5dr, PAS 56000 Miles FSH 1 Owner £2,195

00/X **PEUGEOT 406 1.8L,** 4dr, Air Con, 82000 Miles £1,995

00/X **ESCORT 1.6 FINESSE ESTATE,** Air Con, Alloys £1,995

92/K **MAZDA MX-5 1.6 CONVERTIBLE,** Alloys, 98000 Miles £1,995

00/V **PEUGEOT 406 GLX,** 4dr, Air Con, Alloys, 92000 ..... £1,795

98/S **PEUGEOT 106 ZEST 2 1.5 DIESEL,** 3dr, 88000 Miles £1,695

95/M **VAUXHALL TIGRA 1.6 Coupe,** Alloys £1,495

97/R **MICRA 1.0 VIBE,** 3dr 89000 Miles £1,295

97/P **FIESTA 1.3 ENCORE,** 3dr £995

98/N **VECTRA 1.8 GLS,** 5dr, Air Con, Alloys £995

95/N **CAVALIER 2.0 CDX,** 5dr, Air Con, Alloys, 82000 Miles £795

COMMERCIALS

01/51 **CITROEN RELAY 2.5D,** Air Con, 88000 Miles FSH ..... £3,200 + VAT

Email: lgcarsales@aol.com
Unit 2A Saxon Business Park, A10 By Pass, Littleport, Cambs CB6 1XX

THINK DIFFERENTLY, THINK MARSHALL...

CHRYSLER Jeep® DODGE

Sebring CRD 2.0 Ltd Black
WAS ~~£18995~~
NOW £13995
08 DELIVERY MILEAGE
SAVE £5,000

Sebring CRD 2.0 Ltd Silver
WAS ~~£19395~~
NOW £14495
08 DELIVERY MILEAGE
SAVE £4,900

Sebring 2.4 Ltd Auto Modern Blue
WAS ~~£19395~~
NOW £13995
08 DELIVERY MILEAGE
SAVE £5,400

Caliber 2.0 SXT Auto Black
WAS ~~£15495~~
NOW £12795
08 DELIVERY MILEAGE
SAVE £2,700

Sebring 2.0 Ltd My-Gig Sat Nav Silver
WAS ~~£20795~~
NOW £15495
08 DELIVERY MILEAGE
SAVE £5,300

Sebring 2.0 (P) Ltd My-Gig Sat Nav +Sunroof Silver Steel
WAS ~~20095~~
NOW £14995
08 DELIVERY MILEAGE
SAVE £5,095

MORE USED CAR VALUE

JEEP

05 54 Cherokee 2.8 CRD Limited Patriot Blue £11,995
06 55 Cherokee 2.8 CRD Renegade Black Clearcoat £12,495
07 57 Cherokee 2.8 CRD Sport Bright Silver £14,495
05 55 Grand Cherokee 3.0 CRD Limited Patriot Blue £15,995
07 57 Patriot 2.0 CRD Limited Steel Blue £17,995
07 56 Grand Cherokee 3.0 CRD Limited Brilliant Black Crystal £17,995
06 56 Grand Cherokee 3.0 CRD Limited Brilliant Black Crystal £18,495
07 07 Grand Cherokee 3.0 CRD Overland Bright Silver Clearcoat £21,495

CHRYSLER

06 06 PT Cruiser 2.4 Touring Cabrio Auto Electric Blue £10,495
07 57 PT Cruiser 2.2 CRD Touring Bright Silver £11,495
04 04 Crossfire 3.2 Coupe Sapphire Silver Blue £11,495
04 54 Grand Voyager 2.8 CRD Limited XS Graphite £14,995
07 57 Sebring 2.0 Limited Linen Gold £15,995
05 05 Grand Voyager 2.8 CRD Limited Patriot Blue £16,995
06 56 300c 3.0 V6 CRD Touring Mineral Grey £19,495
07 07 300c 3.0 V6 CRD Lux Saloon Bright Silver £23,495

DODGE

07 56 Caliber 2.0 SXT CVT Bright Silver Clearcoat £9,995
07 57 Caliber 2.0 SXT Sport CVT Black Clearcoat £10,995
07 57 Avenger 2.0 CRD SE Inferno Red £13,495
07 57 Nitro 2.8 CRD SXT Inferno Red £17,495

OTHER MAKES

07 07 Chevrolet Lacetti 1.6 SX 5dr Hatchback Pearl Black £6,495
02 52 Honda Civic 2.0 Type S 5dr Hatchback Silver £6,995
06 56 Renault Clio 1.5 DCi 86 Expression 3dr Hatchback Pearl Black £7,495
06 06 Kia Magentis 2.0 CRDi GS 4dr Saloon Silver £7,995
03 03 Mazda MX-5 1.8 Sport 2dr Convertible Nordic Green £8,495
04 54 Toyota Corolla Verso MPV 1.8 VVT-i T2 5dr Blue £8,995
06 06 Mitsubishi L200 2.5 Di-D 4WD Warrior Double Cab Pick-Up Black £13,495
06 55 BMW 3 Series 2.0 318i M Sport 4dr Saloon Sparkling Graphite £17,495

Marshall
www.marshallweb.co.uk

Marshall of Cambridge
Newmarket Road, Cambridge
01223 377500

OPEN
Mon-Fri 8.30-7
Sat 9-5
Sun 10-4

CHRYSLER Jeep

PICTURES SHOWN FOR ILLUSTRATION PURPOSES ONLY. THIS ADVERTISEMENT REPLACES ANY PREVIOUSLY ADVERTISED OFFERS

Don't Miss Out!

Look in your local

WEEKLY NEWS

Delivered **FREE** to thousands of homes every week

FISH3

MOTORING

BMW wins engine of year award (again!)

BMW has been named the outright winner of the International Engine of the Year (IEotY) awards for a record-breaking fourth year in succession.

A global panel of judges awarded the top honour to the 3.0-litre twin-turbocharged petrol engine. It powers the 1 Series, 3 Series and X6 in the 135i, 335i and X6 xDrive35i models respectively. BMW and Mini drove off with five category wins between them to dominate the 2008 awards.

The 3.0-litre twin-turbo petrol engine beat an impressive list of powerplants from rival competitors to claim the outright award. The BMW 3.0-litre twin-turbo petrol engine also won "Best Engine 2.5-litre to 3.0-litre". The previous International Engine of the Year winner, the 5.0-litre V10 powerplant, won its category of "Best Engine above 4.0-litres", a feat that it also achieved in 2005 and 2006 on its way to winning the overall awards in those years. The 1.6-litre unit in the Mini Hatchback and Clubman won "Best Engine 1.4-litre to 1.8-litre".

Subaru also won an award in this year's ceremony for its iconic 2.5-litre turbocharged "boxer" engine.

Fitted to the brand-new Impreza 2.5 WRX and WRX STI – reviewed this week on Pages 32/33 – the engine was voted best in the 2.0 to 2.5-litre class.

It's the second time this unit – described by Austria's Horst Bauer of Kurier as "still the one to beat when it comes to power output for a four-cylinder engine" – has won the category award.

Meanwhile Toyota's engineering excellence was also recognised with two wins.

The results sustain Toyota's impressive track record in the competition, with a total of 19 titles won since the awards were launched in 1999.

Toyota Hybrid Synergy Drive, the hybrid power engine used in Prius, was named "Green Engine of the Year", a category introduced in 2008 for engines that are designed with fuel economy as a priority and employ intelligent technologies to reduce emissions. One of the most successful engines in the history of the awards, it has been honoured 10 times, including the "International Engine of the Year" title in 2004.

In their praise, the judges affirmed that the engine remains the world's leader in reducing emissions without compromising performance.

Hybrid Synergy Drive, which combines a conventional 1.5-litre petrol engine with a compact but powerful electric motor, gives Prius an unmatched combination of low emissions and excellent fuel economy. The cleanest production family car in the world, it emits just 104g/km of carbon dioxide and has an official combined cycle fuel consumption of 65.7mpg.

For the second year running, Toyota's light and compact 1.0-litre VVT-i engine won the "Sub-1.0 litre" category. The three-cylinder petrol unit, featured in Aygo and Yaris, was acclaimed by the judges for its smoothness, free-revving character and clever design.

The International Engine of the Year Awards are decided by a panel of 65 distinguished motoring journalists from 32 countries around the world. The 2008 winners were announced at a ceremony at Engine Expo 2008 in Stuttgart on May 7.

■ TOYOTA . . . won awards for frugal engines.

■ THE SUBARU IMPREZA WRX . . . class winner for its 2.5-litre 'boxer' engine.

Vaux gets hot

THERE'RE a whole lot of thrills to be enjoyed on the roads this May with a slew of new Vauxhall models.

First up is the Sport Rouge, the latest edition to the Tigra range, featuring a change to the drop-top roof.

The roof is now covered in Bordeaux Red fabric – the look of a traditional canvas roof but the safety and security of the folding hard-top. Available with either a 1.4 or 1.8-litre petrol engine or a 1.3-litre diesel, the Tigra Sport Rouge costs between £15,705 and £16,695.

Next on the list of new models is the Astra VXR Nürburgring. A racing exhaust developed with Vauxhall's BTCC race team adds 15bhp to the standard car's 238bhp giving a 0-60mph time of 6.2 seconds and an electronically limited top speed of 155mph. Upgraded interior and exterior details complete the package which costs £21,295.

Last but not least, Vauxhall has put a new engine in its VXR8. Now 6.2 litres in capacity, it produces a huge 425bhp and boasts a 0-60mph time of 4.9 seconds.

Available now, it costs £35,695.

■ ASTRA NÜRBURGRING . . . hot hot hot.

STEVE GOLDSMITH CARS
The Grip Industrial Estate • Linton • 01223 891216
Your low mileage specialist

RECENT ARRIVALS

2003 (03) VOLKSWAGEN PASSAT 1.9 TDi 130 SE, finished in silver with black cloth seats. Fitted with power steering, remote locking, air conditioning, electric windows, alloy wheels, CD stereo and more. Privately owned since almost new, 44,000 miles with history. A roomy diesel £6,995

2006 (06) FORD FIESTA 1.4 TDCi Zetec Climate, finished in red with grey cloth seats. Fitted with power steering, remote locking, electric windows, alloy wheels, air conditioning, CD stereo and more. One owner, 37,000 miles with history. Only £35 road tax....£6,995

2007 (07) CHRYSLER PT CRUISER 2.4 Touring Auto Cabriolet, finished in silver with black cloth seats. Fitted with power steering, remote locking, electric folding hood, alloy wheels, CD stereo and more. One owner, 1,500 miles. As you would imagine, like new....£10,995

2005 (05) MITSUBISHI SHOGUN PININ 1.8 MPS Equippe 3 door, finished in black with grey cloth seats. Fitted with power steering, central locking, air conditioning, electric windows, alloys, CD stereo and more. Two owners, 21,000 miles with history. A lovely example £4,995

2005 (54) MITSUBISHI SHOGUN 3.2 DI-D Field Auto 5 door, finished in dark metallic blue with black leather seats. Fitted with power steering, remote locking, air conditioning, electric windows, alloy wheels, CD stereo and more. Two owners, 28,000 miles with history. A lovely diesel auto 4x4....£11,995

2005 (55) NISSAN X-TRAIL 2.2 DCi Sport 5 door, finished in metallic blue with grey cloth seats. Fitted with power steering, remote locking, electric windows, air conditioning, alloy wheels, CD stereo and more. One owner, 31,000 miles with history. Lovely £10,795

2005 (55) RENAULT CLIO 1.2 16v Extreme 4 3 door, finished in metallic red with black cloth seats. Fitted with power steering, remote locking, electric windows, air conditioning, alloys, CD stereo and more. Two owners, 30,000 miles with history. A limited edition £5,295

2000 (W) TOYOTA AVENSIS 1.8 SE 5 door, finished in silver with black cloth seats. Fitted with power steering, remote locking, air conditioning, electric windows, alloy wheels, CD stereo and more. A car we sold 4 years ago, 52,000 miles with history. A reliable hatch £2,995

2005 (05) VOLKSWAGEN POLO 1.2 64 S 5 door, finished in metallic blue with black cloth seats. Fitted with power steering, remote locking, air conditioning, electric windows, alloys, CD stereo and more. Two owners, 30,000 miles with history. A small 5 door hatch £5,995

2004 (04) VOLKSWAGEN POLO 1.4 TDi Twist 5 door, finished in silver with black cloth seats. Fitted with power steering, central locking, air conditioning, alloys, electric windows, CD stereo and more. One owner, 37,000 miles with history. Cheap tax....£5,995

2004 (54) RENAULT MEGANE 2.0 Privilege Sport Tourer, finished in red with beige leather seats. Fitted with power steering, remote locking, air conditioning, alloys, CD stereo and more. Privately owned, 49,000 miles with history. A mid size estate £5,995

2006 (06) HONDA JAZZ 1.4 SE, finished in silver with black cloth seats. Fitted with power steering, remote locking, electric windows, air conditioning, alloy wheels, CD stereo and more. Two owners, 23,000 miles with history. Everyones favourite £8,495

Visit our website to see all stock. Extra 50 cars online
www.stevegoldsmithcars.co.uk

STATION GARAGE
CAR SALES
Station Road Ely
01353 667575 07771 645590
OPEN: Mon-Sat 8.30-6pm Sun 9.30-5pm
ALL CARS DELIVERED WITH 3 MONTH WARRANTY, FULL VALET AND FULLY SERVICED

99 (T) FORD FOCUS GHIA 1600, 5 door, e/w, e/m, PAS, a/c, a/bags, r/c/l, alloys, FSH, h/f screen, in silver £2,695

01 (Y) FORD MONDEO 1.8 5 dr LX, air con, PAS, e/w, e/m, electric driver seat, airbags, r/c/l, FSH, pepper red £2,995

01 (Y) VAUXHALL AGILA 1.2 5dr, PAS, radio/cass, driver's airbag, SH, road tax, low insurance, low tax, HMPG, in red, low mileage £2,595

00 (Y) ROVER 45 [illegible] 5dr, [illegible] PAS, CD, EM, airbags, blue £2,695

SOLD

03 () KIA RIO 5 dr 1.4, PAS, CD player, airbags, SH, low tax, low mileage, 36K, in rally blue met £2,895

01 (Y) CITROEN XSARA LX HDi Diesel, s/h, e/windows, air con, airbags, stereo, low mileage, r/c/l, PAS, in blue £2,995

99 (V) DAEWOO MATIZ SE+, 5 dr, PAS, e/w, radio/cassette, alloys, low mileage, FSH, low tax, low insurance, high miles per gallon, covault blue £1,995

Finance available on all cars
If what you're looking for is not showing please call
Additional services available at an affordable price.
• Dent removals • Spraying
• Accident repairs • Servicing
• Pre MoT Check • Valeting
01353 667575
Mobile 07966 478107

B&C MOTORS
62-64 High Street, Cottenham,
(01954) 251012
www.bandcmotors.co.uk
over 50 cars in stock
THOUSANDS OF POUNDS OFF

£12,995 (55) SAAB 9-3 1.9 Diesel Vector Sport Estate 175bhp, 5 dr, sat nav, 52k, FSSH
£12,895 (05) BMW 120 Diesel 2.0 SE, 5 dr, a/c, alloys, CD, 35k, FSH
£12,495 (04) AUDI A4 2.5 Diesel Estate 163bhp Sport, 5 dr, a/c, alloys, CD, 55k, FSH
£11,995 (54) BMW 320d (150bhp) ES, met blue, a/c, CD, 29k, FSH
£10,995 (53) RENAULT GRANDE ESPACE 2.2, Priv, blue, sunroofs, 37k, FSH
£10,495 (02) AUDI A4 2.5 TDI 155 SE, met black, CD, a/c, 38k, FSH
£9,995 (02) MERCEDES C280K SE, panoramic roof, a/c, CD, alloys, 57k, FSH
£5,995 (51) AUDI TT 1.8T Quattro (225), silver, blue leather, a/c, alloys, CD, 77k, FSH
£5,995 (04) RENAULT ESPACE 1.9, sunroofs, a/c, CD, 32k, FSH
£5,695 (52) MERCEDES C220 CDI, silver, leather, a/c, alloys, 88k, FSH
£5,495 (53) VOLVO V70 2.0 TS, met blue, a/c, alloys, CD, 52k, FSH
£3,995 (05) VAUXHALL ASTRA 1.9 CDTI 16v SRI 150, 5 dr, a/c, alloys, 40k, FSH
£3,995 (03) VOLVO S80 s.4 D5 Diesel Auto, 24k, a/c, alloys, CD, FSH
£3,995 (04) VOLVO S60 2.0 T SE, leather, a/c, alloys, CD, silver, 39k, FSH
£3,695 (54) RENAULT GRAND SCENIC 1.9 DCI Privilege, 33k, FSH, half leather
£3,495 (54) FORD FOCUS 2.0 ST170, a/c, alloys, CD, half leather, silver, 25k, FSH
£3,495 (05) RENAULT GRANDE SCENIC 1.9, Dynamique, silver, a/c, CD, alloys, 40k, FSH
£3,395 (05) KIA SEDONA 2.9, LE, 34k, silver, FSH, a/c, CD, alloys
£3,295 (02) VOLVO C70 Convertible, silver, 59k, FSH, leather, a/c, alloys
£7,995 (04) VAUXHALL ASTRA 1.8 16v Convertible, silver, a/c, CD, alloys, 40k, FSH
£7,845 (05) RENAULT CLIO 2.0 16v RS 182, silver, a/c, alloys, CD, 38k, FSH
£7,495 (03) VW GOLF 1.9 TDI Match, 5 dr, in met blue, 55k, a/c, alloys, CD, FSH
£7,495 (Y) MERCEDES C180 2.0 Auto Saloon, met grey, a/c, CD, 60k, FSH
£6,995 (04) SUZUKI GRAND VITARA 2.0, 5 dr, leather, a/c, CD, 28k, FSH
£6,995 (55) RENAULT SCENIC 1.5, Dyn, a/c, alloys, CD, 59k, FSH
£6,995 (51) TOYOTA CELICA 1.8 VVTi, met blue, leather, a/c, alloys, CD, 41k, FSH
£6,995 (R) BMW Z3 1.9 Convertible, red, electric hood, CD, a/c, leather, 55k, FSH
£6,995 (54) FORD FUSION 1.4 TDCi +, a/c, alloys, DVD, CD, 40k, FSH
£6,495 (54) PEUGEOT 307 2.0 HDI, 5 dr, air con, silver, FSH, 32k
£6,495 (53) RENAULT SCENIC 1.9 Diesel, sunroofs, a/c, CD, alloys, 37k, FSH
£6,495 (02) HONDA CIVIC 1.6 V-Tec SE, 5 dr, a/c, alloys, 25k, FSH, met green
£6,295 (54) CITROEN PICASSO 2.0, Desire 2, silver, a/c, CD, 31k, FSH
£5,995 (54) RENAULT CLIO 1.4 16v, 5 dr, silver, a/c, sunroof, CD, 33k, FSH
£5,895 (54) FORD FOCUS 1.6 LX, a/c, CD, alloys, 21k, FSH
£5,895 (03) VOLVO S80 2.4 S, met blue, a/c, CD, alloys, 42k, FSH
£5,695 (51) SEAT LEON 1.8 2.0v T Cupra, met black, a/c, CD, alloys, 52k, FSH
£4,995 (03) VAUXHALL ZAFIRA 1.6 Club, a/c, CD, silver, 52k, FSH
£4,995 (53) PEUGEOT 206 2.0 HDI XS, a/c, CD, alloys, electric blue
£4,895 (Y) VAUXHALL ZAFIRA 2.0 TDI Elegance 7 Seater, a/c, alloys, 65k, FSH
£4,695 (V) SAAB 9-5 Estate 2.3 SE, 55k, FSH, a/c, alloys
£3,995 (50) CHEVROLET MATIZ 1.0 SE+, 5dr, a/c, silver, alloys, CD, 27k, FSH
£3,495 (N) SAAB 900 2.0 S Auto, leather, CD, alloys, convertible, 85k, FSH
£3,495 (51) RENAULT SCENIC 1.9 Dyn +, a/c, alloys, CD, sunroofs, silver, 68k, FSH
£3,295 (V) MGF 1.8 VVC Sports, met blue, half leather, 87k, FSH
£1,695 (R) CITROEN XANTIA 1.9 TD, 5dr, 11 month MoT

Mon-Fri 8:30-6 • Sat 9-5 • Sun 11-3

RENAULT
PRIORY GARAGE

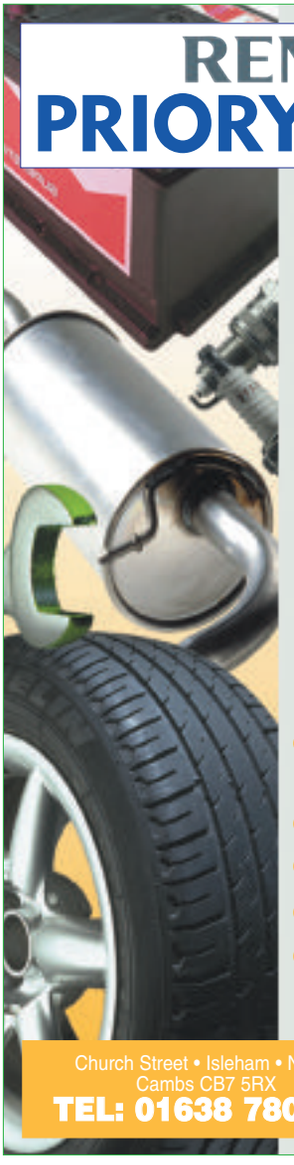

MOT's ONLY £45 UP TO THE END OF APRIL

Any Renault customer that puts in for an MOT will receive FREE AA ASSISTANCE FOR ONE YEAR

- 10% off Servicing on all makes and models plus LCV's
- 10% off Tyres
- 10% off Exhausts
- 10% off Batteries
- FREE Loan cars

Church Street • Isleham • Nr Ely
Cambs CB7 5RX
TEL: 01638 780625

RENAULT

City of Ely MOTORS

Tyres • Exhausts • Batteries • Servicing & Repairs
MoTs • Security Systems • A/C Service & Repairs

Quality Pre-owned Selection

2004 (04) FORD KA Collection 1.3, silver, 30,000 miles, service history, air con, alloys, e/w **£4,295**

2002 (52) FORD FIESTA LX, 40,000 miles, air con..... **£4,795**

2001 (Y) BMW 320I SE Auto, 4 door, in blue, alloys, air con, PAS, e/w, 82k, cruise control, FSH, 1 owner..... **£5,995**

2001 (X) NISSAN ALMERA E, 3 dr, 60,000 miles ..... SOLD

2000 (X) ROVER 45 Club 16v Auto, 4 door saloon, silver, r/c/l, e/w, PAS, alloys, heated seats, a/c, 24,000 miles..... SOLD

1999 (T) ASTRA LS Diesel, 4 door Saloon, a/c, c/l, alarm, grey **£2,995**

All cars sold with warranty, 6 months road tax, 12 months MOT and fully valeted

www.cityofelymotors.co.uk
137 Lynn Road • Ely• Cambs CB6 1DG
Tel: 01353 667903
Out of hours Tel: 07818 036853

OPEN Mon - Fri 8.30-5.30pm Sat 8.30-12.00

---

www.volvospecialists.co.uk

KING'S OF WITCHAM

07 (07) Volvo XC90 D5 185 SE Geartronic in Shadow Blue Met with Black Leather, Climate, Cruise, Privacy Glass, 8.5k **£27,995**
07 (07) Volvo XC90 D5 185 SE Geartronic in Midnight Blue Met with Arena Leather, Climate, Cruise, 12k **£27,995**
06 (56) Volvo V70 D5 185 SE Geartronic in Ruby Red Pearl with Black Leather, Climate, Cruise, Sunroof, Pass A/bag Cut-Off, Winter Pack, 12.7k **£19,995**
07 (56) Volvo V70 2.4D SE Geartronic in Silver Met with Sand Leather, Climate, Cruise, Sunroof, Pass A/bag Cut-Off, Winter Pack, 34.5k **£17,995**
07 (07) Volvo C30 2.0D SE in Brilliant Blue Met with Black & Beige Quartz Kalix Trim, Climate, Cruise, Radio/CD, Heated F/Seats, H/lamp Cleaning, 9k **£15,995**
04 (54) Volvo V50 2.4 SE Geartronic in Barents Blue Met with Beige Leather, Radio/CD, Climate Control, 26k **£12,995**
05 (55) Volvo S40 2.0D S Manual in Silver with Black Bodal, Radio/CD, Climate Control, 22k **£12,995**
04 (53) Volvo S40 T5 SE 6sp Manual in Dawn Blue Met with Grey Leather, Satnav, 6 Disc Radio/CD, Bi-Xenon H/lights, Rain Sense Wipers, 50k **£9,495**
99 (V) Volvo C70 2.4 Auto Coupe in White with Grey Leather, Radio/CD/Cass, Climate, Cruise, 93k **£4,995**
03 (52) Vauxhall Corsa 1.0 Elegance 5dr in Silver with Grey Velour, Radio/CD, Aircon, FSH **£3,795**
01 (51) Volvo S60 2.4T SE in Cosmos Blue Met with Oak Leather, Radio/CD, Climate, Cruise, 123k, Sold as seen - no warranty **£2,995**
98 (N) Volvo 850 2.5 S Manual Estate in White with Blue Velour, Radio Cassette, Aircon, 16" T5 Wheels, 110k **£2,995**
95 (N) Volvo 850 2.5 GLT Automatic Estate in Dark Olive Pearl with Grey Leather, Aircon, Cruise, 16" T5 Wheels, 125k **£2,995**
94 (L) Volvo 850 2.0 GLT Manual in Burgundy with Beige Plush, 140k, sold as seen - no warranty **£1,995**

Witcham, Ely, Cambs CB6 1LA
Tel: 01353 778403

---

criteria cars
we tick all the boxes

'WE SUPPLY PROBABLY THE BEST PRESENTED AND LOWEST PRICED CARS IN YOUR AREA'

113 Ely Road, Littleport, Ely, Cambs CB6 1HJ

01353 863699
www.criteriacars.co.uk

Opening Hours:
Monday - Friday 9am - 6pm
Saturday 9am - 5pm
Sunday 11am - 3pm

Your WEEKLY NEWS
First for
* News *
* Views *
* Sport *
* Events *
* Bargains *
FIDF14

B&T MOTOR REPAIRS
Esso Garage, Cambridge Road, Ely

- MoT Testing
- Service & Repairs
- MoT Repairs
- Tyres & Exhausts
- Prompt, friendly service

Telephone 01353 667788

Stewart & Wisbey Ltd
SPECIALISING IN MERCEDES

Over 50 years experience

We have a range of services available including:
Vehicle servicing, repairs, Full Mercedes diagnostics, MOT, Air Conditioning, Tyres, Courtesy cars available, Plus **large** savings on Mercedes main dealer servicing.

Chettisham Garage
Lynn Road
Chettisham
Ely
Cambs CB6 1SA
TEL: 01353 665343

www.stewartandwisbey.co.uk

BLUNTISHAM Car Sales

(04 54)	**VW GOLF GT TDI 140 Diesel,** 5 dr, 90k, FSH, 1 owner, **air con**, alloys, black, c/l, climate	£9495
(04 54)	**JAGUAR X-Type 2.0d SE Diesel,** 56k, FSH, climate, cruise, CD, silver, leather	£8995
(05 05)	**C4 COUPE 1.6 HDI VTR DIESEL,** 26k, FSH, ABS, climate, cruise, alloys,	£7995
(04 04)	**PASSAT 2.5 V6 TDI 163,** 4dr, diesel, 61k, ABS, PAS, **air con**, cd, ew, em, half leather	£7495
(05 05)	**FOCUS 1.6 LX,** 5 dr, 46k, PAS, **air con**, airbags, stereo, ABS, c/l, met blue	£6495
(V)	**BMW 323 2.5 CI Coupe,** 5 speed, 90k, FSH, ABS, elec seats, **air con**, alloys, silver	£5995
(02 02)	**CIVIC 1.6 VTEC 14k,** FSH, auto, 3dr, **air con**, ABS, stereo, ew, cl, PAS	£5995
(04 04)	**307 2.0 HDI 110,** 5dr, diesel, 48k, FSH, PAS, ABS, **air con**, stereo, cl, ew	£5995
(03 03)	**MEGANE 1.5 DCI Expression 80,** 5 dr, 72k, FSH, DIESEL, PAS, **air con**, airbags, stereo	£4995
(05 05)	**C3 1.1 DESIRE,** 5 dr, 29k, FSH, met blue, **air con**, airbags, stereo	£4995
(03 03)	**MONDEO 2.0 TDCI LX,** 70k, 5 door, ABS, **air con**, PAS, e/w, e/m	£4495
(04 04)	**C3 1.4 HDI 16v SX Diesel,** 71k, air con, CD, e/w, airbags	£4495
(02 52)	**VECTRA 2.2 SXi Auto,** 64k, FSH, ABS, **air con**, stereo, e/w, airbags, history, alloys	£3995
(03 03)	**ALMERA 1.5 S,** 17k, FSH, stereo, airbags, red, CD, 1 owner, **air con**, ABS	£3995
(01 51)	**SEAT IBIZA 1.4 Chill,** 3 door, black, 39k, FSH, **air con**, c/l, e/w, CD	£3795
(04 54)	**ALMERA 1.5 S,** 3 door, 59k, FSH, **air con**, PAS, silver, CD	£3795
(01 51)	**ALFA ROMEO 156 2.0 TS,** 72k, history, alloys, **air con**, ABS, CD, met red, c/l, e/w	£3495
(W)	**OCTAVIA 1.9 TDI GLX,** 5dr, diesel, 51k, FSH, PAS, ABS, stereo, cl, airbags, **air con**	£3495
(Y)	**ASTRA 1.6i Club,** 5 door, 59k, a/c, c/l, stereo, e/w, airbags, met grey	£3295
(Y)	**406 2.0 HDI Rapier Diesel,** 86k, history, alloys, CD, climate, met blue, **air con**	£2995
(Y)	**VECTRA 2.2 DTI LS Diesel,** 95k, **air con**, ABS, PAS, airbags, CD, c/l, e/w	£2895
(Y)	**MONDEO 1.8 LX 5dr,** 68k, FSH, ABS, **air con**, PAS, e/w, e/m	£2995
(Y)	**C5 2.0 90 LX,** 67K, stereo, airbags, cl, e/w, ABS, grey, **air con**	£2995
(V)	**CLIO 1.6 RXE,** 3 dr, met red, 83k, history, PAS, **air con**, c/l, e/w	£2695
(01 01)	**XSARA 1.4 LX,** 5dr, 66k, FSH, PAS, airbags, stereo, blue, c/l	£2495
(V)	**406 1.8 LX,** 76k, FSH, silver, PAS, stereo, airbags	£1795
(S)	**308 1.4 Miami,** 5 door, 78k, met red, CD, PAS	£1495
	4X4 & MPV & ESTATES & VANS	
(05 55)	**PASSAT 2.0 Sport 140 DIESEL,** estate, ABS, **aircon**, PAS, CD, airbags, FSH, climate, ipod connection	£11995
(05 55)	**ZAFIRA 1.9 CDTI 120 Life Diesel,** 20k, FSH, new shape, ABS, aircon, 7 seats	£8995
(03 03)	**GALAXY 1.9 LX TD 115 Diesel,** 44k, FSH, **air con**, c/l, e/w, ABS, 6 spd, CD	£8295
(04 04)	**PASSAT 1.9 TDI S 130hp Diesel,** 49k, FSH, ABS, PAS, stereo, black, **air con**	£7495
(05 54)	**GRAND SCENIC 1.6 Dynamique,** 13k, FSH, PAS, **air con**, stereo, e/m, e/w, c/l	£6795
(04 54)	**ZAFIRA 1.8 Life,** 31k, FSH, 7 seats, **air con**, c/l, e/w, silver, airbags	£5995
(04 04)	**FOCUS 1.8 TDCI 100 GHIA,** estate, diesel, 61k, FSH, **air con**, CD, PAS, ABS	£5995
(04 54)	**ZAFIRA 1.6 Life,** 45k, FSH, 7 seats, ABS, air con, PAS, central locking	£5495
(Y)	**ISUZU TROOPER TD Collection Diesel,** 76k, FSH, ABS, 7 seats, **air con**, PAS, e/w	£5495
(02 52)	**MONDEO 2.0 TDCI 115 LX Diesel,** 5 dr, ABS, **air con**, CD, 84k, e/w, e/m	£4995
(03 03)	**SCENIC 1.9 DCI 105 Fldjj,** 42k, FSH, diesel, **air con**, PAS, CD	£4495
(S)	**RAV-4 2.0 GX Auto,** 5 dr, 41k, ABS, alloys, s/h, stereo	£3995
(V)	**RAV 4 Soft top 2.0,** 68k, FTSH, 3dr, airbags, PAS, CD, blue	£3995
(Y)	**HONDA CIVIC 1.6 VTI SE Aerodeck,** 69k, FSH, 1 owner, FSH	£3795
(X)	**POLO 1.6 SE,** 49k, blue, PAS, stereo, CD, e/w, e/m	£3495
(02.02)	**VECTRA 2.2 SRi 150,** 61k, FSH, aircon, alloys, CD, airbags	£3495
(V)	**OCTAVIA 1.9 TDCI,** estate, diesel, 73k, PAS, ABS, airbags, stereo, ew	£3295
(S)	**RAV 4 2.0 GX 5dr,** 108k, SH, ABS, a/c, blue	£2495
(T)	**SCENIC 1.6 E RT Alize,** 5 door, 60k, ABS, a/c, twin sunroof	£2495
(W)	**ASTRA 1.6i Club,** 5 door, 56k, a/c, e/w, CD, c/l, airbags, red	£2995
(02 52)	**SCENIC 1.4 Authenique,** 5 dr, 73k, PAS, stereo, airbags, c/l, e/w	£2995
	PART EXCHANGES TO CLEAR WITH MOT	
(S)	**LAGUNA 2.0 RT,** 80k, PAS, c/locking, e/windows, MoT 12 months	£995
(P)	**FRONTERA 2.0 Sport,** 98k, 3 door, CD	£895
(S)	**SCENIC 2.0 RXE,** 121k, 5 door, PAS, stereo, airbags, met blue	£795

Can't get credit CCJ's and arrears considered £95.00 deposit on selected cars.

Various finance packages available to suit all requirements.

Workshop facilities available.

Cars bought for cash.

All major credit cards accepted.

Home Shopping! We may be able to come to you?

Telephone 01487 741741

Open:
Mon - Fri 9am - 5.30pm
Sat 9am - 3.30pm

Station Road, Bluntisham, Nr St Ives Huntingdon

Pictures of cars available on our website www.bluntishamcars.co.uk email bluntishamcars@v2net.co.uk

DRIVEAWAY
7 days' free comprehensive insurance available on new & used cars!
* HPI introduces Driveway Insurance from Norwich Union Direct

---

WEEKLY NEWS

To advertise here call Nick on:

01223 434251

MOT & SERVICE

- *MOT*
- *Service & Repairs*
- *Tyres & Exhausts*
- *Computer Diagnosis*
- *Air Conditioning Servicing*
- *Free Courtesy Cars Available (by appointment only)*
- *Collection & Delivery Service*

Diane and Richard run our busy workshop and MOT bay and we can service and repair most makes and models of vehicles

S&G CAR REPAIRS LTD

Telephone (workshop) 01353 778210 / 778211

MERESIDE MOTORS
Class 4 & 7 MOT STATION

- Full vehicle maintenance & repair facilities
- Sales & vehicle recovery
- Diagnostic repairs
- Air conditioning service available for all makes & models
- Cars & light commercials
- Courtesy vehicles available on request
- Pick up and delivery service available

Unit 4c
127 Mereside
Soham • Ely
Cambs
CB7 5EG

01353 723419
Mr & Mrs M Fuller

£5.00 OFF NEXT MOT with this voucher
Offer ends 01.05.2008

Open Mon-Fri 7a -6p Sat 8a -1p

15 Motors

Accessories & Spares

UNWANTED VEHICLES

The Legal way to dispose of your vehicle is to send it to a licensed DVLA approved Authorised Treatment Facility and obtain a Certificate of Destruction

WANTED Free Collection

Scrap, Damaged, MOT Failures

✻ Licensed Authorised Treatment Facility ✻
✻ DVLA Certificate of Destruction Issued and Electronically sent ✻
✻ Environment Agency Licence No. EAWML75119 ✻

CHARLTON RECYCLED AUTOPARTS LTD
01223 832656

Caravans - Camping

BAILEY RANGER 450/ 2
'97, 2 berth, fridge, heaters, toilet, shower, hot water system, electric/ mains, fly screen, as new full awning, porch awning, excellent
£3,400 ono
01353 861422
07795 834075

CARAVANS motorhomes and boats wanted, any age or condition. Call Will: 01353 777421/ 07821 209281.

LUXURY 8 BERTH CARAVAN
Located at California Cliff Holiday Park on Norfolk Coast, access to facilities available, reluctant sale
£4,995
07912 291182

RENAULT TRAFIC 1.7 MOTORHOME
Holdsworth Rainbow, '93, 2 berth, 65k miles, side kitchen with 2 burner hobs, grill, sink, 3 way fridge, mains hook up, 12 months MoT
£3,300
020 7306 6646 day
07717 226452

Caravan and Motorhome Hire
Caravan Servicing and Minor Repairs
Leisuredrive Motorhomesales
Contact Mark
07725 216088
01480 811701
www.jandmcaravans.co.uk

Caravans & Trailers

BAILEY PAGEANT BORDEAUX
'04, excellent condition, stored under cover, no smokers, fitted tracker, mover, Mule security device, PIR alarm, and many extras
£8,750 ono
01638 570316

ST. IVES Caravan. Used tourers, accessory shop, we buy used tourers. Tel: 01480 300621.

drive
The fastest and safest vehicle for selling your car

15 Motors

Cars Wanted

CAMBRIDGE BASED
24 Hours, 7 Days a Week
Half an Hour Anywhere

ALL CARS, VANS AND MOTORHOMES
WANTED
£25.00–£50,000

Premium Prices Paid
Instant Cash Today,
All Areas Covered
Very Polite, Friendly Service
Can Call You Straight Back!

07979 857774

Cars Wanted

ABLE
Able to buy more cars with or without MOT.
Trucks, Vans, Caravans, Motorhomes, Scrap Cars, Cash collected, cash paid.
01353 777 984
07812 802 981
07769 565 989

CAMBS CAR COLLECTION
MOT FAILURES
Accident damaged and non runners bought for cash.
Scrap cars collected free.
Call Cambs Car Collection
✻ REGISTERED WASTE DISPOSAL ✻
01353 777421 . 07821 209281

WANTED
Cars, Vans, Trucks, Caravans & Motorhomes with or without MoT
07767 772803
01480 477767
Also scrap cars £30 - £50

WANTED
ALL CARS & VANS
'Modern Or Classic'
★ TOP PRICES PAID ★
CASH TODAY
£850 - £25,000
MoT failures, unwanted or damaged
01279 50 40 34
Friendly polite service. We pay more.

A BETTER PRICE PAID
For cars, vans, trucks
Minimum of £70 paid for scrap metal vehicles, trucks vans and MoT failures, anything considered, 7 days a week.
Registered waste carriers!
01353 699742
07968 661115

£40 PAID FOR CARS & VANS
Anywhere, Anytime
CASH PAID!
Call Joe:
01223 429999
07833 145980

£30 PAID FOR...
Local collections of vehicles, plant and machinery. Trade collection undertaken farm & factory clearance.
Lyngate Motors
Milton, Cambs
07808 357070
01223 565078

A-B CARS WANTED
CARS • VANS • TRUCKS
Minumum offer £50 for MoT failures
Best prices for old scrap
01353 861694
07972 756181

C & S RECOVERY
£30 Min PAID
Scrap MoT failures and accident damaged cars and vans
07702 418058

CARS WANTED
Cars, vans, pick-ups and caravans
Minimum £65 paid
Tel: John on
07961 668542

CARS WANTED
Aaron Autos, anywhere - anytime, we pay cash for your unwanted good or bad car, all vans, plants, 4x4s, MPVs, 24 hour - 7 day service, also we buy left hand drives
07773
689142.T

CASH PAID
For your car or van
Top prices paid for all makes in any condition
Accident & mechanical damage with or without MoT welcome
£30 minimum paid for scrap vehicles
Collection 7 days a week
07846 906586

Cars Wanted

WANTED
CARS VANS AND PICK-UPS
With or without MoT, caravans bought, scrap cars and scrap metal cleared, prices negotiable.
Registered Waste Carriers
01223 207992
07984 905621

Mopeds

APRILIA RS 50
2001, 25,000km, 2 owners, taxed & tested, recently reconditioned, some spare parts, ideal first sports moped
£800
01223 700841

Motorbikes

A S MOTORCYCLES
WANTED
Any motorbikes wanted for export
Damaged, non runners, MoT failures, anything considered immediate collection
07732 957052
01763 250905

MOTORCYCLES and scooters wanted, best prices paid for MoT failures, damaged and non-runners, scrap collected free. Call Will: 01353 777421/ 07821 209281.

YAMAHA XJ 900 S
'96, 900cc, s/drive, green, 30,000 miles, Givi luggage, reliable & very comfortable, MoT & tax
£1,000
01223 322 223

YIBEN 125cc SCOOTER
Oct '07 reg'd, guaranteed until Oct 08, only 2,000 km, dark blue/ silver, ideal for beating traffic jams, vgc, very economical
£650
01223 570596
07963 062170

Tyres - Exhausts

AT Freds Tyres, part worn tyres guaranteed. Tel: 01353 741279.

Commercials

BRIAN McKAY commercial vehicles
B.T. APPROVED SUPPLIER

02 (02)	**TRANSIT 350 Alloy D/S,** 55,000 miles	£7,495
01 (51)	**TRANSIT 350 Alloy Tip,** 48,000 miles	£7,695
01 (51)	**TRANSIT 350 Steel Tip,** 61,000 miles	£6,995
01 (Y)	**TRANSIT 350 Steel Tip,** 56,000 miles	£6,795
01 (51)	**TRANSIT 350 Alloy D/S,** 67,000 miles	£6,995
03 (03)	**TRANSIT 220 Connect,** 48,000 miles	£4,895
04 (04)	**TRANSIT 220 Connect,** 56,000 miles	£4,895
04 (04)	**TRANSIT 220 Connect,** 64,000 miles	£4,695
04 (04)	**TRANSIT 200 Connect,** 18,000 miles	£5,795
04 (04)	**TRANSIT 200 Connect,** 29,000 miles	£5,595
04 (04)	**TRANSIT 200 Connect,** 30,000 miles	£5,495
04 (04)	**TRANSIT 200 Connect,** 42,000 miles	£5,295
04 (04)	**TRANSIT 200 Connect,** 45,000 miles	£5,295
03 (52)	**TRANSIT 300 SWB,** 25,000 miles	£5,995
02 (52)	**TRANSIT 300 SWB,** 51,000 miles	£5,495
01 (51)	**TRANSIT 300 SWB,** 41,000 miles	£5,195
06 (06)	**VIVARO 1.9 Di SWB,** 14,000 miles	£8,295
06 (56)	**COMBO 1.3 CDTi,** 10,000 miles	£5,995
06 (56)	**COMBO 1.3 CDTi,** 18,000 miles	£5,695
05 (55)	**COMBO 1.3 CDTi,** 30,000 miles	£4,795
06 (06)	**CORSA 1.3 CDTi,** 4,000 miles	£5,695
06 (55)	**CORSA 1.3 CDTi,** 19,000 miles	£4,995
05 (55)	**COMBO 1.3 CDTi,** 22,000 miles	£4,995
04 (52)	**CORSA 1.3 CDTi,** 46,000 miles	£3,995
03 (53)	**KA 1.3i Petrol Van,** 19,000 miles	£3,295
02 (52)	**KA 1.3i petrol Van,** 9,000 miles	£2,795
02 (02)	**KA 1.3i Petrol Van,** 51,000 miles	£2,395
04 (04)	**FIESTA 1.4 Di Diesel Van,** 53,000 miles	£3,795

Tel: Cambridge **01223 813200**
www.mckaycommercial.co.uk
Newmarket Road, Bottisham, Cambs
All vehicles subject to VAT at 17.5%

NISSAN PRIMA STAR CDI 80
2004, white, 35,000 miles, 10 months tax, 3 months MoT, ply lined, roof rack, 1 owner, FHS, very reliable
£6,500 NO VAT
01353 721857

PEUGEOT PARTNER VAN
X reg'd, white, 6 months MoT, good condition
£970 ono
07866 281027

RAMSEY VEHICLE SALES LTD
A large selection of light commercial vehicles.
Please see our used van list in Huntingdon, St. Ives, St. Neots and Cambourne Weekly News or call 01487 710011 or 07974 141318
www.ramseyvehiclesales.co.uk

VAUXHALL COMBO 1.7
Diesel, 1999, good condition, very reliable
£1,295
01223 868538
07748 635527

Geoff Glover Van Sales

Supplier and buyer of good quality light commercials
To view our large selection of vans
VISIT
www.ggvs.co.uk
Chettisham Garage • Lynn Road
Ely CB6 1SA
TEL: 01353 664234
FAX:01353 663229
Email: ggvs@btconnect.com

Audi

AUDI CABRIOLET 2.6E V6 AUTO
'95, Amazon green, as new e/s/r & tyres, remote c/l, ABS, 94k miles, MoT Jul 08, as new wind deflector
£3,300 ono
01954 212028

BMW

BMW 316i SE SALOON M43 1.9
Nov 2001, 17,600 miles, manual, 4 door, titanium silver, full BMW service history, MoT and tax Oct 08, immaculate condition
£7,500 ovno
01353 778844

BMW 328i COUPE
1997 (P), 205k miles, black with black leather interior, tax & MoT
£2,200
07801 755503

Citroen

CITROEN Saxo 1.5 VSX diesel, 5 door, 1997, P reg'd, metallic red, 92,000 miles, FSH, PAS, e/ windows, c/ locking, airbag, radio/ cassette, sunroof, immobiliser, colour coded bumpers, new MoT, taxed, excellent condition, £950. Tel: 01799 584327 07779 557267. www.rowleyscars.co.uk

CITROEN C5 24V EXCLUSIVE SE
3.0, V6, auto, hatch, '02, 51 reg'd, only 35k miles, sat nav, cruise, climate control, alloys, CD, heated front seats, e/w, e/s/r, a/b c/l
£2,250 ono
01223 295121
07940 519055

Citroen

CITROEN SAXO
1.1 Forte LTD, '00 (W), 5 door, 58k miles, 1 yr MoT, 2 months tax, factory fitted s/r, CD, driver's a/b, FCSH, 1 lady owner, low tax bracket, insurance group 3, ideal first car
£1,895
01223 837722
07742 940402.T

CITROEN SAXO 1.1 I DESIRE
'02 reg'd, 3 door, 15,000 miles, FCSH, metallic silver, e/w, CD, 2 owners, tax & MoT Jul 09, excellent condition & extremely reliable
£2,650 ono
07739 022572

CITROEN SAXO SX 1.124cc
R reg'd, blue, full MoT & tax, electric windows, central locking, alarm, low tax bracket, drives all good
£650
01353 741013
07889 509009.T

Classic Cars

MORRIS MINOR 1970
4 door, almond green, 1000 saloon, £3,500 spent on refurbish in 2005, 1 owner since 1989, MoT Aug 08, unleaded
£1,350 ono
01223 321819

SUNBEAM 90
1957, excellent runner, two tone green, needs to be seen to be appreciated
£4,000
01223 870277

Daewoo

DAEWOO Matiz 1.0 SE Plus, 5 door, 2003, 53 plate, metallic silver, only 26,000 miles, FSH, 1 owner from new, PAS, c/ locking, e/ windows, air con, alloy wheels, radio/cassette, immobiliser, colour coded bumpers & mirrors, long MoT, warranty, immaculate condition, £2,650. Tel: 01799 584327 07779 557267 www.rowleyscars.co.uk

Fiat

FIAT PANDA 1.1
'05, 40,000 miles, FSH, 1 owner, good condition, 3 months warranty
£3,895
01638 577575
07860 559825

FIAT PUNTO 55S 1.1L
manual, 24,000 miles, only 1 lady owner, FSH, in like a new car really even the indicators are still tight, must be driven to be believed
£1,475 ovno
07923 096002.T

FIAT SEICENTO SX 900cc
'00 (W), 3 dr, PAS, radio/ CD, e/w, s/r, insurance group 1, 32k miles, FSH, blue, full MoT, www.smallcarsonly.co.uk
20+cars available
£1,495
01440 730104.T

Ford

FORD Fiesta 1.4 Ghia, 04 reg'd, 27,000 miles, metallic black, 5 door, full MoT, Alpine stereo, excellent condition, £5,250. Tel: 01799 540779 or 07745 864613.

FORD KA 1.3 Luxury 2003, 03 plate, moondust silver, only 38,000 miles, FSH, PAS, c/ locking, e/ windows, radio/ CD player, leather seats, air bag, air con, alloy wheels, immobiliser, colour coded bumpers, new MoT, warranty, immaculate condition, £3,395. Tel: 01799 584327 07779 557267 www.rowleyscars.co.uk

FORD Escort 1.6 Ghia, automatic, 4 door, 1996, N reg'd, metallic graphite grey, 73,000 miles, FSH, PAS, c/ locking, e/ windows, radio/ cassette, sunroof, airbag, alloy wheels, immobiliser, colour coded bumpers, new MoT, immaculate condition, £695. Tel: 01799 584327 07779 557267 www.rowleyscars.co.uk

FORD Fiesta 1.3 Finesse, 5 door, 1999, V reg'd, cobalt blue, only 49,000 miles, FSH, PAS, radio/ cassette, airbag, sunroof, immobiliser, colour, coded bumpers, long MoT, excellent condition, £1,995. Tel: 01799 584327 07779 557267 www.rowleyscars.co.uk

FORD KA 1.3
2001 reg'd, 38,000 miles, petrol, tax 31st July, MoT 13th Aug, silver, 3 door, CD player, very good condition
£2,100 ono
SOLD

FORD ESCORT 1.6 LX
83,000 miles, PAS, c/l, sunroof, e/w, tax & MoT Oct 08, very good condition
£650 ono
07740 396668

FORD ESCORT 1.8 GHIA
'97, cuirass blue, tax until Nov 08, MoT until May 09, PAS, a/c, CD, excellent condition
£750 ono
07977 481247

FORD FIESTA LX 1242cc
1997, 81,000 miles, blue, 5 door hatchback, petrol, one previous owner, MoT Nov 08, good condition
£750 ono
01954 200388
07970 800307

FORD FIESTA ZETEC 1.25
'99 (T), 3 door, PAS, radio/ cassette, air con, airbag, 29k miles, FSH, blue, full MoT, www.smallcarsonly.co.uk
20+ cars available
£1,995
01440 730104.T

FORD FIESTA ZETECT 1.25
'00 (X), 3 door, PAS, radio/ cassette, alloys, airbag, 49k miles, FSH, full MoT, www.smallcarsonly.co.uk
20+ cars available
£2,595
01440 730104.T

FORD FOCUS ESTATE 1.8 TDi
2000 (V), 122,000 miles, 6 months tax & MoT, air con, CD, tow bar, met blue
£2,450
07808 571369

Ford

FORD GALAXY 2.3i GHIA
'02 plate, only 38k miles, 7 seat, petrol, climate, multi CD, 6 x e/w, parking sensors, alloys, ABS, airbags, alarm, PAS, c/l, e/m, tax, MoT
£6,750
01480 390016

FORD KA 1.3
1998, 83k miles, purple, full MoT with no advisories, group 2 insurance, perfect first car, excellent condition
£999
07527 413215

FORD KA 1300
R reg'd, 65,000 miles, green, 3 door, service history, MoT & tax, 4 recent tyres, well maintained & relaible car in excellent condition
£995
SOLD

FORD KA2 1.3
'00 (W), 3 door, PAS, radio/cass, air con, e/w, 54k miles, FSH, gold, MoT Feb 09, www.smallcarsonly.co.uk 20+ cars available
£2,495
01440 730104.T

FORD MONDEO 2.0i GHIA
hatch, auto, 1999 (S), 72K miles, e/s/r, e/m, e/w, e/front seats, CD, air con, heated screens, central locking, MoT 07/08
£1,000 ono
01223 295121
07940 519055

FORD MONDEO ESTATE 1.8 TURBO DIESEL
1999, approx 50+ mpg, only 85,000 miles, 10 months MoT, tax recent service & history, ice cold air con, full leather & wood interior, power steering, airbag, e/w & e/m, r/c/l, CD multi changer, load cover, front fogs, lady owner last 4 years, many as new parts
£1,895
01223 837722
07742 940402.T

FORD MONDEO GHIA DIESEL
P reg'd, red, MoT, PAS, electric windows, central locking, air con, drives all good
£750
01353 741013
07889 509009.T

FORD MONDEO GHIA X TDCI
2003, 58,000 miles, automatic, alloy wheels, air con and sunroof, leather interior, heated front seats, built in sat nav, red, vgc
£4,000
01487 842442

FORD PROBE 16V
M reg'd, 2 door, white, 69,500 genuine miles, 1 lady owner from new, tax & MoT Sept 08
£495
01638 743635

drive
your vehicle into 40,000 homes
Every Friday

Honda

HONDA ACCORD 2.0i V-TECH
Executive model, 2005, 35,500 miles, 4 door, auto, saloon, graphite pearl, full leather, FSH, excellent condition
£9,000 ono
07729 387951

Hyundai

HYUNDAI 1.5cc S COUPE MVI
59,000 miles, N reg'd, 5 months tax, MoT, FSH, blue, very good condition
£1,000 ono
07786 322055

Jaguar

JAGUAR S TYPE SE 3.0 V6
V reg'd, met blue/ cream leather, e/s/r, programmed driver's seat/ steering wheel & head lights, vgc, 89k miles, tax & MoT 09/08
£4,250
07918 600741

Land Rover

LAND ROVER DISCOVERY V8.1
1993, 7 seater, PAS, electric windows, central locking, alloy wheels, tow pack, good work horse, drives all good
£900
01353 741013
07889 509009.T

Mazda

MAZDA 626 LX 1.8
M reg'd, average mileage for year, MoT Apr 09, central locking, electric windows, CD player, good condition, very reliable
£495 ono
01353 727872
07939 933916

MAZDA MX5 CONVERTIBLE
1992 (K), red, e/w, a/c, PAS, leather, CD player, recent hood, vgc, 11 months MoT & tax, perfect summer fun!
£2,400 ono
07703 199665

Mercedes

MERCEDES 320 CDI ESTATE
March '02, 120,500 miles, met blue, 2 owners, ABS, FSH, climate control, alarm, 6CD, alloys, heated front seats, MoT Oct 08, fantastic
£7,250
01954 719452

MERCEDES E320 CDi SALOON
03 reg'd, 46,600 miles, silver, very clean, diesel, automatic, fully loaded inc built in sat nav
£14,400
01799 551256

Nissan

NISSAN MICRA AUTOMATIC
W reg'd, silver, 69,500 miles, tax & MoT, very good condition, completely reliable
£1,650 ono
01353 614495
07982 235076

NISSAN PRIMERA 1.6
16V, Si, 4 door, P reg'd, average condition but very reliable, 107,000 miles
£500 ono
01763 221248

Peugeot

PEUGEOT 106 1.1 Zest 2, 5 door, 2001, Y reg'd, metallic silver, 32,000 miles, FSH, PAS, e/ windows, c/ locking, airbag, radio/ CD player, alloy wheels, immobiliser, colour coded bumpers, new MoT, warranty, excellent condition, £2,495. Tel: 01799 584327 07779 557267 www.rowleyscars.co.uk

PEUGEOT 106 1.1 Independence, 2000, X reg'd, metallic silver, only 43,000 miles, FSH, airbag, radio/ cassette, immobiliser, colour coded bumpers, long MoT, warranty, excellent condition, £1,850. Tel: 01799 584327 07779 557267 www.rowleyscars.co.uk

PEUGEOT 106 1.1 LOOK 2
3 door, 1998, 12 months MoT, service history, recent service & cambelt, power steering & airbag, recent brakes, tyres & battery, CD player, sunroof, remote central locking, alarm/ immobiliser, low tax bracket, low insurance group 3, ideal first car, very good condition
£1,395
01223 837722
07742 940402.T

PEUGEOT 205 1.1 JUNIOR
5 door, approx 50+ mpg, 10 months MoT, 4 months tax, just serviced, FSH, stereo, s/r, 60/40 spilt rear seat, low tax bracket, low insurance group 3, excellent condition inside & out, ideal first car
£575
01223 837722
07742 940402.T

PEUGEOT 206 LX 1.4
'99 (V), 5 door, PAS, radio/ cass/ CD, e/w, a/c, e/s/r, 55k miles, silver, MoT May 09, www.smallcarsonly.co.uk, 20+cars available
£2,495
01440 730104.T

PEUGEOT 206 QUIKSILVER 1.4L
Sep '03 (53), 35,500 miles, manual, 1 owner, FSH, air con, extended warranty, tax & MoT until Sep 08, very good condition
£3,995
07808 987937

Peugeot

PEUGEOT 306 1360cc
R reg'd, 81,250 miles dark blue, excellent condition, tax & MoT until Jun 08
£995 ono
01353 654190

PEUGEOT 406 1980cc
'99 (S), 82,000 miles, 6 months tax, no rust or dents, very good clean condition, met silver, FSH, four recent tyres, alloys, multi CD changer
£1,249 ono
01954 780846
07843 426141

PEUGEOT 406 GLX 2.0
1998 (R), auto estate, green, air con, alloys, r/c/l, e/w, radio, 6 CD changer, MoT Apr 09, tax May 08, tow bar
£1,100 ono
01353 649770

Renault

RENAULT Clio 1.4 Expression Plus, 5 door, 2002, 52 plate, metallic silver, only 29,000 miles, FSH, PAS, c/ locking, e/ windows, airbags, radio/ CD player, air conditioning, immobiliser, colour coded bumpers, long MoT, warranty, immaculate condition, £3,750. Tel: 01799 584327 07779 557267 www.rowleyscars.co.uk

RENAULT Clio 1.2 Grande RN, 2001, Y reg'd, metallic green, only 46,000 miles, FSH, PAS, c/ locking, e/ windows, airbags, radio/ cassette, sunroof, immobiliser, colour coded bumpers, long MoT, warranty, immaculate condition, £2,496. Tel: 01799 584327 07779 557267 www.rowleyscars.co.uk

RENAULT 19
K reg'd, 80,000 miles, met grey, good runner, MoT Dec 08, good condition for year
£200 ono
07830 296776

RENAULT LAGUNA 1.8
Extreme, 2004, 41,000, FSH, alloy wheel, air con, CD, excellent condition
£4,500
01223 575307
07988 109618

Rover-MG

ROVER 214 CONVERTIBLE
in Tahiti blue, 1995, 12 months MoT, Power hood & tonneau cover, power steering, electric windows, remote alarm, alloys, driver's airbag, stereo, rear boot spoiler, as new cambelt & battery, many new parts, ready for summer, low tax & insurance group
£1,195
01223 837722
07742 940402.T

ROVER 45 IMPRESSION 1.4
53 plate, 36,600 miles, tax Mar 09, MoT Sep 08, FSH, air con, CD, alloys, rear spoiler, very good condition
£2,975 ono
01954 780238
07817 409259

Rover-MG

ROVER 216 SLi 1600cc
1994, M reg'd, metallic red, 5 door, hatchback, sunroof, PAS, service history, MoT & tax Oct 08, good condition
£750 ovno
01223 832706
07779 201691

ROVER 620 si
12 months MoT, tax to end of May
£650
01487 740321
07776 065315

Suzuki

SUZUKI Jimny 1.3 JLX, 4WD, 2001, 51 plate, metallic silver, only 25,000 miles, FSH, PAS, c/ locking, e/ windows, airbags, radio/ cassette, immobiliser, colour coded bumpers, 12 months MoT & tax, warranty, immaculate condition, £3,150. Tel: 01799 584327 07779 557267 www.rowleyscars.co.uk

Toyota

TOYOTA Yaris 1.3 GLS, 5 door, 2001, Y reg'd, metallic green, 43,000 miles, FSH, PAS, c/ locking, e/ windows, airbags, radio/ cassette, air conditioning, immobiliser, colour coded bumpers, long MoT, warranty, immaculate condition, £3,750. Tel: 01799 584327 07779 557267 www.rowleyscars.co.uk

TOYOTA STARLET S 1.3
'98 (R), 5 door, PAS, radio/ cass, a/b, 47k miles, full MoT, turquoise, www.smallcarsonly.co.uk 20+ cars available
£1,495
01440 730104.T

CALL THE MOTORS TEAM (01223) 434343

Vauxhall

VAUXHALL Corsa 1.0 Breeze, 1998, S reg'd, metallic silver, 50,000 miles, FSH, PAS, c/ locking, airbag, e/ windows, radio/ CD player, sunroof, immobiliser, colour coded bumpers & mirrors, long MoT, warranty, excellent condition, £1,895. Tel: 01799 584327 07779 557267 www.rowleyscars.co.uk

VAUXHALL ASTRA 1.6 CLUB
Auto, 2000 (W), 45,000 miles, 5 door, 3 months MoT, tax until Dec 08, silver, very good condition
£2,500 ono
01487 842560

VAUXHALL ASTRA BREEZE
1.4, '05, met silver, 5 dr, a/c, alloys, CD/ radio, 37k miles, FSH, MoT & tax Apr 09, PAS, e/w, 1 owner, extremely reliable, very good condition
£5,750 ono
07712 784825

Vauxhall

VAUXHALL ASTRA MERIT 1.6
Automatic, J reg'd, 36,000 genuine miles, MoT, immaculate condition
£400
01353 860658

VAUXHALL CAVALIER 1.8i LS
103,000 miles, MoT Jan '09, tax Aug '08, grey, 5 door, alloys, e/w, brakes, battery and cambelt as new, vgc, reliable, for quick sale
£695
07791 474108

VAUXHALL CORSA BREEZE
Hi-torque, 29k miles, MoT Apr '09, low tax, tax Sep '08, FSH, auto, 3 dr hatch, 2 lady owners, recent brake disks, pads, battery & exhaust
£1,200 ono
01223 709524

Volkswagen

MK 1 VW GOLF GTi
Convertible, 1990, tax & MoT, fantastic example, superb condition, reluctant sale
£1,950
07752 537199

VOLKSWAGEN Polo 1.0 E, 2001, 51 plate, silver, 41,000 miles, FSH, PAS, airbags, radio/ cassette, immobiliser, new MoT, warranty, excellent condition, £2,995. Tel: 01799 584327 07779 557267 www.rowleyscars.co.uk

VW GOLF 2.0 AVANTGARDE
Cabriolet, 90,710 miles, FSH, 3 months tax, MoT Dec '08, metallic navy blue, alloys, e/w, bargain
£3,995
07775 743200

VW GOLF ESTATE 1.8 CL
M reg'd, 1 owner, high mileage, MoT Jul 08, tax end of July, FSH, radio/ cassette
£250
SOLD

VW GOLF GTi
1997 (P), 12 months MoT, 6 month tax, high mileage, some history, listed as purple but looks blue
£995 ovno
07923 096002

VW GOLF GTI 1.8T
V reg'd, 1999, 83,000 miles, 180bhp, silver, s/r, FSH, taxed and tested, 2 owners, vgc
£4,250
07966 266996

Volkswagen

VW POLO 1.2L
2005 (55), 14,500 miles, tax Aug '08, met blue, 5 door, FSH, CD, a/b, lady owner
£5,500
01223 211212
07894 441965

Volvo

VOLVO 460 1.9 DIESEL
N reg'd, 60k miles, maroon, recent cambelt Nov 07, FSH, e/w, c/l, alloys, part leather upholstery, safe, reliable, efficient car, genuine sale
£1,400 ono
07783 400838

VOLVO 850 ESTATE
'94, high mileage, 1 year MoT, 5 months tax, 7 seater, tow bar, reconditioned engine, excellent condition all round, very reliable family car
£999 ono
01223 832335
07903 124940

VOLVO S40 SE 2.0i
'98 (R), full 12 months, MoT, FSH, blue, s/r, e/w, PAS, c/l, low mileage 68k, lovely drive, vgc, must sell hence
£975 ono
07518 823817
Barton Mills

VOLVO V70 XC 2.4 TSE
'02, 70,000 miles, auto, ruby red, 5 door, estate, petrol, fully loaded inc built in sat nav, grey leather
£7,920
01799 551256

Cars For Sale

CARS FOR SALE FROM £400 TO £1,000
Mondeos, small cars, Fiestas/ Corsas, Rovers, Peugeots, 4 WDs, Discovery diesel Fiesta on a T reg, estate cars, Kia 4x4, Jeep, P reg'd, £700 diesels, lots more in stock
01353 741013
07889 509009.T

CALL THE MOTORS TEAM (01223) 434343

CARS FOR SALE £250 - £995
Long MoTs/ tax, genuine part exchanges, can deliver for free test drive without obligation, polite and friendly service
07979 857774.T

RAY'S CARS
Honda Accord Estate 2.0, 1997 (R), MoT 24.2.09, 119k, history up to 10/07, nice car, £850.
Ford Mondeo E0 2.0 SI, 1999 (T), MoT 11.2.09, 87k, £775.
Ford Escort 1.6, 5 door, 1995 (M), MoT Sep 08, £500.
Contact
Ray's Cars on
07720 297822

BARGAIN CARS NEAR ROYSTON
NISSAN MICRA 1.3, J regd, Tax & MoT...**£325**
RENAULT LAGUNA Auto, P regd, Mot **£495**
FIAT BRAVA 1.6 ELX, R regd, MoT, met blue, 5 dr, 91k **£695**
VAUXHALL FRONTERA 2.4I, N regd, 5dr, Tax & MoT, 113k **£1,095**
RENAULT MEGANE 1.6E Sport, R regd, 5dr, Mot, 50k **£1,195**
SAAB 9000 CSE 2.0T, P regd, 5dr, Tax & MoT, 95k, FSH **£1,195**
Call Colin - 07518 940567

Selling Your Car?

Your **advertisement** could reach over **92,000*** readers, every day. Call our experienced team on **01223 434343**
*Source ABC July - Dec 2004

Sell your car now!
FROM ONLY £15
"You can advertise your car, van or motorbike to over 431,000 potential buyers from just £15!"*

Your advertisement will appear in:
The Cambridge Evening News for 6 nights
PLUS 10 Weekly News Titles
PLUS 1 Week Cambridge News Online

2nd WEEK FOR ONLY £10 EXTRA

OPTION 1
MAZDA XEDOS
R Reg, alloy wheels, CD, low mileage, FSH, one owner, good condition
£5,950
00000 000000

OPTION 2

MAZDA XEDOS
R Reg, alloy wheels, CD, low mileage, FSH, one owner, good condition
£5,950
00000 000000

*Source: ABC/VFD Jan-Jul 2006

Call us now on 01223 434343

ADVERT SIZE	Cars under £500	Cars under £1000	Cars For Sale
OPTION 1 Without Photo	£15	£25	£49
OPTION 2 With Photo	£20	£30	£59

• no refunds available • no trade advertisers

Let us take a picture of your car!
Call us to arrange a free photo of your car at our offices in Milton, Cambridge, or send it to Motor Ads at Cambridge Evening News or email a jpg of your picture to motorads@cambridge-news.co.uk
Call 01223 434343 www.cambridge-news.co.uk/motors

INDEX

Call our Classified team on: 01223 434343

1 Personal
2 Entertainments
3 Homes
4 Gardens
5 Family
6 Health & Beauty
7 Pets & Livestock
8 Local Services
9 Agriculture & Farming
10 Business Services
11 Situations Vacant
12 Property
13 Public Notices
14 Personal Services
15 Motors

5 EASY WAYS TO ADVERTISE

✔ **By phone**

Call us on: 01223 434343

✔ **By fax**

Fax us on: 01223 434222

✔ **By post**

Send a cheque or postal order payable to: Cambridge Newspapers Ltd

✔ **By email**

advertising@cambridge-news.co.uk

✔ **Or visit us**

Call into the reception team of any of our offices:

Winship Road, Milton, Cambridge CB4 6PP
27 Market Place, Ely CB7 4NZ
Melbourn Street, Royston SG8 7BP
Crown Street, St.Ives PE27 5EB
4 Queen Street, Haverhill CB9 9EF
15 High Street, Newmarket CB8 8LX
46 High Street, Saffron Walden CB10 1EE

VISA

Conditions for Advertising

All advertisements are accepted subject to our standard conditions of insertion, which are published regularly. For a copy please write to Advertising Department, Cambridge Newspapers Ltd, Winship Road, Milton, Cambridge, CB4 6PP

Calls may be recorded for training and quality purposes

Classifieds

1 Personal

Courses & Tuition

CAMBRIDGE Education & Training. Home tuition. Tel: 01954 780400. web:cetcambridge.co.uk

EXPERIENCED EFL tutor, part time, Thetford area. Call: 07733 267664 or email CV to john@executivelanguages.co.uk, interviews Cambridge.

IMPROVE your essay/ thesis, style, grammar, expression, clarity...and success, expert professionals. Call: 07952 844206 now.

SPANISH lessons by qualified native teacher, grammar/ conversation, all levels. Tel: 07919 082720.

Introduction Agencies

BEFORE joining any other, first call The Executive Register Personal Introduction Agency for a free brochure on my caring confidential service, which has found permanent partners for 1,000's of clients. Tel: 01223 424964 any time.

LET'S face it, the partner of your dreams is unlikely to come knocking at your door. You need to give love a helping hand. At Retrack Introductions we have a proven track record and can help you in your search. Call Lesley: 01638 711616. retrackintroductions.com

MEETING POINT
Singles Club Disco Over 25s
Every Friday
Dolphin Hotel, London Road, St Ives, 8-12pm Admission £5
Saturday Night Special
17th May
Priory Centre, Priory Lane, St Neots.
8-12pm
Admission £5
Every Sunday
The Royal Cambridge Hotel, Trumpington Street, Cambridge 8-11.30pm, Admission £4, Annual membership £2
(Free membership with this advert - new members only)
Smart dress -
NO T-SHIRTS NO TRAINERS, NO JEANS OR DENIM
Tel: 01223 502299
www.singlesdisco.co.uk

SINGLE social club, 35+, Nightlights, Red Lion, Grantchester, second and fourth Friday in month, 8pm, £5, friendly welcome and music. Tel: 01223 363333. www.nightlights.tk

SINGLE
Meet someone special by Tempting Fate.
The quality, successful personal introduction service
01223 370178
www.tempting-fate.com

SINGLE?
Our success is our Personal Service
By telephoning and discussing your introduction, guarantees no disappointments. (no e-mails)
0800 169 5789
CAMBRIDGE SINGLES Introduction Agency

Personal

JEAN Hazlehurst, accredited counsellor, psychotherapist, hynotherapist, stress, anxiety, confidence. Tel: 01638 662211/ 07749 711292.

SEPARATION & Divorce Mediation Service, quick, easy, low cost divorce, so why pay solicitors fees? For free brochure or help and advice on all issues. Call: (01223) 426962.

Personal Loans

SAME day cash, no credit checks, Mobile Money Ltd. Tel: 01223 258250.

2 Entertainments

Car Boot & Jumble Sales

CAR-BOOT sale, Saturday 24th May, Harrys Farm, Beck Row, fortnightly until Christmas. Come and sell for free, free sellers pitch. Tel: 07860 716075.

CAR-BOOT sale, every Sunday until October 12th, 8am to 2.30pm, £7 per pitch, in the grounds of The Taste of China, Sturmer Road, New England, near Haverhill, CO9 4BB. Contact Brian: 07875 109448.

CAR-BOOT sale, Sunday 17th May, Barton Mills, 8am-2pm, alongside A11, sat nav IP28 6AA, cars, vans, traders, all welcome, fortnightly until October 2008. £7 any size pitch. Tel: 07860 716075.

CAR-BOOT every Sunday 8am-12, (set up from 7.30am), pitch £7, Chaplins Farm, Fulbourn. Tel: 07831 651258.

COWLEY Road Park and Ride Car-boot, every Sunday, 7.00am-2.00pm. Tel: 0207 240 7405.

JUMBLE Sale, Newnham Labour Party, St Mark's Church Hall, Barton Rd, Sat 17th May, 2pm.

JUMBLE Sale and mini auction, bric-a-brac, tombola, books, clothes, cakes, fancy goods. Grantchester Village Hall. Saturday 17th May, 2.30pm. Entry 20p.

OAKINGTON (Cambs) Saturday Car-Boot sales, Junction 30 off A14, gates open 7am, just turn up. Charity stalls free. Enquiries: 01733 222182.

Entertainers

ALL aspects of party planning are advertised here. Discos to bouncy castles, catering to marquee hire. Do you offer a service that should be here as well? For details of our hugely discounted advertising packages (which may cost less than you think)! For no obligation quotes, call: 01223 434267/ 434264, email details to ents@cambridge-news.co.uk

Entertainers

AMAZING and magical entertainment for both children and adults. The Great Wizzo. Member of The Magic Circle. Tel: 01763 838286.

CAMBRIDGE China Hire. Everything you need for your party or event, glasses, linen, cutlery, china, furniture. Call: 01223 890389 for price list. E-mail: chinahire@gmail.com

DISCOLAND discos for any occasion. Tel: Simon/ Laura 01638 716866/ 07717 643035.

PORKY'S pig roasts, all functions catered for, BBQ's, kids parties, buffets. Marquees. Mobile bar. Tel: 01223 246482 or 07905 235862.

SPITROAST and BBQ specialist, weddings, corporate hospitality, banquets, family celebrations. Spitroast, catering equipment hire, marquees: 07764 195265. Children's inflatables, £65, soft play and ballpool, £65, giant slide, human fly bar, assault course, 35ft climbing tower, bungee run, kangaroo boxing, jumbo boxing, Sumo wrestling, Gladiators and our famous X-rated inflatable. Tel: 07962 177565.

Events

ANTIQUES and Collectors Fair, Ixworth, Suffolk, Sunday 18th May, 9am-4pm, refreshments available.

CLASSIFIED is more powerful than you might think! Whatever your event, call us now for no obligation quotes to advertise here: 01223 434267/ 264, or ents@cambridge-news.co.uk

ISLEHAM W I Spring Fair, Isleham Village Hall, Saturday 17th May 2.30pm, cakes, bric-a-brac, toys and games, plants, books, good as new, tombola, lucky dip, admission adults 20p children free, proceeds to the Isleham Community Association.

LECTURE 'From Ice to Dust', extraordinary tales from explorer Dr Mike Stroud OBE, companion of Sir Ranulph Fiennes. Saturday May 17th, 7.00pm. Tickets £10 at the door, The BMS Chemistry Theatre, Lensfield Road, Cambridge.

WHAT'S On! our weekly entertainment guide, free within the Cambridge Evening News every Thursday. From fairs to festivals, theatres to zoos. If it's on - it's in!

Hobbies

MODEL railways, die-cast toys, cash paid. Tel: David 01353 778511.

Holidays

ALMERIA, Mojacar, stunning apartment, sleeps 4, sea views, pool. Carol: 01638 665760. www.apartmenttorent-mojacar-spain.com

BIG 2008 luxury motorhome, 7 berth, for hire. Tel: 0800 183 0468.

Holidays

BRITTANY France, nr Vannes, beautiful old mill house B&B, evening meals, English speaking, rooms from 50 euros per night. Call: Carol 01638 665760 or visit www.lemoulindeluhan.com

COTTAGE near Brancaster, sleeps seven, two baths, one en suite disabled shower, central heating, sandy beaches, nature reserve etc. Phone: 01223 207464.

GREAT Yarmouth chalet, sleeps 6, near sea, May and June specials, and other dates. Tel: 0121 5884315.

HEMSBY holiday chalets, sleeps 6, quiet site, close to beach. Tel: 01638 601517/ 07985 561337.

HEMSBY, Scratby, 2-3 bed holiday chalets, quiet family site. Tel: 01767 260293.

HOLIDAY flat to let, Hunstanton seafront, sleeps 6, excellent condition. Many extras. Tel: 07711 714268.

HUNSTANTON ground floor, 2 bedroom, holiday flat. Near seafront, sleeps 4, discount for pensioners. Tel: 01485 533532.

KESSINGLAND Beach, nr Lowestoft, top quality holiday bungalows, small private site overlooking sea/ blue flag beaches. T Hubbard: 01603 742933.

NORFOLK Broads and coastline, caravans/ chalets for sale/ to let. Unique, unspoilt, parkland site, all facilities. Tel: 01279 730926. Quote: CEN1.

NORTH Norfolk cottage. Southrepps, sleeps 4, garden, 12 mins sea. Tel: 01371 830409.

SHERINGHAM chalet/ bungalow, near beach/ shops, parking, no children/ pets or smokers. Tel: 01263 822267.

SHERINGHAM North Norfolk, The Beaumaris Hotel celebrating 61 years owned and run by the same family. Short stroll to beautiful uncrowded beaches, cliff top and countryside walks, shops and golf course. Close to National Trust properties and bird watching at Cley. 'Any Day' Spring breaks, 2-7 nights, £149-£469 pp. The Beaumaris Hotel: 01263 822370 www.the beaumarishotel.co.uk

TITCHWELL Norfolk, traditional flint holiday cottage, views of bird reserve/ sea, sleeps 5. Tel: 01223 233821. www.fieldfarecottage.co.uk

VILLA, sleeps six, shared pool, Costa Blanca, near beach, bars, restaurants, golf. From £250 pw for villa. Tel: 01223 264510 or www.casa-eboli.co.uk

Music Musical Instruments

ELECTRIC bass guitar tuition. All abilities, all styles welcome. Sight reading fully covered. Call Rob: 01354 651295. www.whitemoor. org

FEMALE singer urgently required for Abba and 70's tribute shows. Tel: 07835 027953.

Music Musical Instruments

OUR pianos save trees. Restored and guaranteed. Purchase from £175, rentals from £20 pcm. Deliveries. Tuning, restoration, stools. Cambridge Pianola Co. Enquiries Tom Poole: 01223 861348. Email ftpoole@talk21.com

SINGING lessons, beginners to advanced, free assessment. Longstanton. Tel: 01954 789333 http://www.stevehales.co.uk

3 Homes

Aerial Services

single ?
www.myidealdate.co.uk
NEW DATING SERVICE FOR CAMBRIDGE!

Aerial Services

DIGITAL AERIALS
Aerial Installations
Upgrades Telephone
Extensions Free
estimates - surveys
Call Gary
01954 260551
07979 907798

M.C. AERIALS LTD
Family Run Business
• Digital, FM and DAB aerials
• Multi points systems • Sky installation and Freesat
• All work meter tested
• Free personal quotations
Installations guaranteed for up to 3 years
M.C. AERIAL AND SATELLITE SERVICES
Freephone
0800 1977 587

CAMBRIDGESHIRES AERIAL & SATELLITE SERVICE
ALL TYPES OF AERIAL AND SATELLITE WORK CARRIED OUT
★ Extra Points/Multi-Point systems Installed & Repaired
★ TV / Satellite / Video in every room a speciality
★ Sky Digital/Freeview Specialists
★ BT Points
7 DAY SERVICE
~ SAME DAY IF REPORTED BY 10.30am
1-3 YEAR GUARANTEE
PHONE FREE on 0800 3896625

GRAHAM WINDRAM your LOCAL Digital Freeview & SKY Specialist
Freeview | skydigital
NO CALL OUT FEE | Digital Aerial Upgrades
FREE SIGNAL TEST | Extra TV & SKY points
FREE SITE SURVEY | Install/Repair/Upgrade
5 YEAR WARRANTY | SKY/SKY+ & SKY HD
FREE HELP LINE 0800 007 5453

Satellite Aerial Service
JOHN JONES
Your local Digital Freeview and Sky Specialist
EX-RAF Aerial Rigger
• Free survey and signal test
• No call out charges
• Expert 20 years experience
For your reassurance I am a member of the Confederation of Aerial Industries. Check me out on www.cai.org.uk, also the Registered Traders Scheme run by Trading Standards. www.cambridgeshire.gov.uk
Making the digital switch over easy for you
Get it right, get the picture.
• BBC HD freesat available today, phone for details
CALL
01480 389947
07958 790831
www.satelliteaerialservice.co.uk

Articles Wanted

BEST cash prices for hi-fi, musical instruments, mixers, car audio, sat-navs, computers, mobiles, MP3 players/ iPods, digital cameras, games consoles, fishing tackle, air weapons, binoculars, power tools, lawnmowers, fridges, cookers, tumble dryers, microwaves, etc. Cambridge Resale 190-192 Mill Rd. Tel: 01223 210703. www.cambridgeresale.co.uk T

BOWES & Co pay cash, £5 - £50,000, gold, jewellery, coins, watches, militaria, musical instruments, laptops, mobiles, games consoles, etc, registered pawnbrokers, 55 Burleigh Street, Cambridge. Genuine free expert advice. Tel: 01223 360287.

CASH paid for vinyl records in excellent condition. Tel: 01223 564194 eves.

COINS, medals, bank notes, gold and silver jewellery, cash paid. Gannochy Coins, 46 Burleigh St, Cambridge (opposite Party Mania). Tel: 01223 361662.

FURNITURE antique and quality modern bought for cash. Tel: Ben's Barn 01763 262186.

WANTED, books, coins, medals, jewellery, postcards, cigarette cards, toys, collectables. Tel: 01763 849789.

Carpets & Flooring

CARPETQUARD
Professional Carpet Cleaning
- Carpet / Upholstery
- Oriental rugs
- Leather cleaning services

Free estimates
01767 651245
07837 119475

CUT PRICE CARPETS & BEDS
FREE ESTIMATES, FREE FITTING
Anytime, Anywhere, Home Selection, Day/Evening
We can beat any quote
175 Mill Road,
Tel 01223-210337
9.30-5pm
www.cutpricecarpets.com

Clearance

A B B E Y Property Clearance, Cambridgeshire, household items collected for free! Rubbish removal service. Established company. Contact Simon: 07961 902295.

ABSOLUTE house and rubbish clearance. Furniture repairs and French polishing. Call: 01223 845553.

BURWELL Auctions, complete house clearance, garages, sheds, etc. Tel: 01638 661183/ 07796 636977.T

CAMBRIDGE Clearance, single items or house professionally cleared. Auctions, domestic or business for bespoke solutions. Call: 01223 208424.

FOR sale, varies shop fixtures, fittings, including an opendeck chiller and walk in fridge. Tel: 01223 812075/ 07853 377269.

WHOLE or part houses cleared, sheds and garages, reliable service. Call for quote: 01480 385189 or 07956 012199.

Curtains & Blinds

SAPPHIRE Sewing, made to measure, curtains, sofa covers. Tel: 01223 575719. www.sapphire-sewing.com

Disability

BEE MOBILE
YOUR LOCAL MOBILITY STORE
BEST PRICES BEST SERVICE
STAIRLIFTS FROM £795
SCOOTERS FROM £495
RISE / RECLINERS FROM £595
BEDS FROM £595
BATHLIFTS £395
WALKERS / SMALL AIDS

Tel: 01223 246425 / 01223 516784
8 SEYMOUR STREET, CAMBRIDGE

ALL Mobility equipment. Beds, scooters, chairs, stairlifts, bathlifts. Good prices, friendly service, home visits, parking. Orchard Mobility Centre, Fenstanton: 01480 465533.

CAMBRIDGE MOBILITY
Wheelchairs, scooters, bath/kitchen aids, recliner chairs, sales and service.
Tel: 01223 830084
Unit 11, South Cambs Business Park, Babraham Road, Sawston, CB2 4JH.

MOBILITY scooter, as new, used once, 8 mph, full suspension, lights, indicators, captains seat, 2 yr warranty, cost £3,500 will accept £1,500. Tel: 01252 815756.T

Domestic Appliances

EX-RENTAL washing machines, dishwashers, tumble dryers, televisions etc for sale. Call Andrew McCulloch, 11 Nuffield Road, Cambridge. Freephone: 0500 600873.

RENT a widescreen TV from only £2.50 pw, also available on rental washing machines, tumble dryers, dishwashers, fridge/ freezers, Slot-meter customers welcome. Andrew McCulloch, Arbury Court, Cambridge. Free phone: 0800 3890324.

Furniture

BEDS 2 singles, vgc, with clean mattresses/ sprung bases, £95 each or £175 the pair. Tel: 01763 838336, day 838886.

Home Services

GUTTERS cleared, serviced and repaired, free quote, friendly service, 7 days. Tel: 01223 832326 or 07984 055460.

Kitchens

HANDMADE BESPOKE KITCHENS
Free design service
0808 1550590
www.cambridge-indoor-living.co.uk
Rockery Farm, Bourn CB23 2TA

REPLACEMENT kitchen, bedroom, bathroom doors and panels at www.doors2size.com. Tel: 01480 432700.

TV / DVD & Satellite

HOT SPOT
Rent or Rent to Own from **Dial-a-TV**
HUGE range of LCD, Plasmas, Washing Machines, Fridge Freezers & more
37" LCD from £8.10 p/wk
32" LCD from £6.90 p/wk
with Freeview, HD Ready
Washing Machine from £2.50 p/wk
Washer Dryer from £3.90 p/wk
Quick, Easy ordering
0845 603 9778
visit www.dialatv.co.uk

RENT TO BUY
SONY 28"
WIDESCREEN DIGITAL TV
only £9 per month
Yours to keep in only 36 months
Terms & conditions apply
Darling&Wood
SOUND · VISION
Dedicated to Quality
DVF/5
Call Freephone 0800 454203

AUDIO, television, video, DVD, repair service. Call Andrew McCulloch, 11 Nuffield Road, Cambridge. Tel: 01223 426766.

TVs from only £30, widescreen from £100 tested, 3 months guarantee. Andrew McCulloch, 44 Arbury Court, Cambridge. Freephone: 0800 3890324.

4 Gardens

Fencing & Gates

FENCE and gate erection specialists in all types of fencing. For free estimates. Tel: Cam Fencing 01353 648484 or 07733 075934.

Fencing & Decking
For all your requirements
New Open
Saturday 8am - 12 noon
0808 1550590
www.cambridge-living.co.uk
Rockery Farm, Bourn CB23 2TA

FREE estimate on all types of fencing/ gates supplied and erected. Don't dilly, phone Lilley: 01223 832097.

news **Classifieds**
FOR ALL YOUR CLASSIFIED ADVERTISING PLEASE CALL US ON:
01223 43 43 43

Garden Maintenance

F.T.TREE trees expertly felled, topped and pruned, turfing. All types of fencing. Free estimates. tel: 01353 723224 or 07787 168535 .

MARCUS projects home and garden services, gardening, rubbish clearance. more competitively priced than others. Tel: Marcus 01954 201964 or 07932 471100.

SUMMER garden clearing etc, all work undertaken. Tel: Jenny 07990 781969 or 01223 420409.

Garden Centres / Nurseries

COLBROOK Nurseries between Fulbourn and Teversham. Bedding plants, geraniums, fuchsias, busy lizzies, drop in basket refills, plants for hanging baskets and containers. Open 9am-5pm Mon-Sat, 10am-4pm Sundays. Tel: 01223 880496.

Garden Services

ALL tree and garden work, all rubbish clearance. Tel Tom: 01954 261769.

J.W.TREES Trees expertly felled, topped and pruned, roots destroyed, lawns cut/ laid, rubbish removed, free estimates. Tel: 01954 260517 or 07979 996641.

Garden Tools / Equipment

Lawn Mower/ Garden Machinery Sales
@www.duxfordhireandsupply.co.uk
Tel: 01223 833570

news **Classifieds**
FOR ALL YOUR CLASSIFIED ADVERTISING PLEASE CALL US ON:
01223 43 43 43

Turf Supplies

THE BEST LAWNS START WITH THE BEST TURF
CALL THE SPECIALISTS
Spearhead Turf
Growers and suppliers of top quality turf for domestic gardens and landscaping. Contract laying service available.
Tel: 01638 742034 or 07775 736706

Landscape Design

FH Gardens, turf, treework, patios, brickwork, fencing, new or repairs. Tel: 01353 740280/ 07778 996678.

FREE estimates, fencing, rotavating, turfing, seeding. Large and small areas. Paving, tree work, hedging, driveway. Don't dilly phone Lilly. TGOMC. Tel: 01223 832097.

WS Property Maintenance, trees expertly felled, topped, shaped and pruned, roots removed, patios cleaned, all garden work undertaken, free estimates. Tel: 01223 438010/ 07876 784602.

L & S Landscapes
Offers 20% discount for customers booking work on
- Fencing/Trellis work
- Turfing/Seeding
- Patio's/Driveways
- Timber decking
- Brickwork/Block paving
- Rough Gardens put in order

Free advice and estimates. No payment until work completed.
Approved - Guilds of Master Craftsmen
01223 420868
07899 756373
www.ls-landscapes.co.uk

Plants-Bulbs-Seeds

HARDY Perennials. A large selection of pot grown plants which will flower well this year and for many years to come. All at clearance prices. Open 7 days 10-6, Saunders Nurseries, West Street, Comberton. Tel: 01223 262268.

HEDGING conifers, pot grown, in most sizes, up to 7ft. Saunders Nurseries. Tel: 01223 262268. as above

Rubbish Clearance

RUBBISH disposal, all old rubbish taken away quickly, for a quote Tel: 07527 809442.

Sheds

CHILDREN'S playhouses, 6x4 from £190, 2 storey from £443. Free brochure. Betts: 01842 811003.

Locally Made Pressure Treated SHEDS
8x6 from £250
Free Delivery
0808 1550590
www.cambridge-living.co.uk
Rockery Farm, Bourn CB23 2TA

SHEDMASTERS 8x6 tongue and groove Apex sheds from £225, other sizes and custom builds available. Tel: 01733 247145.

SHEDS 10ft x 8ft, £357, 8ft x 6ft, £220. Many sizes available, free brochure. Betts: 01842 810941. www.bettssheds.co.uk

Tree Surgery

ANGLIA Tree Care, tree surgery, stump grinding, hedge maintenance, ivy trimmed. Member of The Guild of Master Craftsmen, fully qualified/ insured, British standards BS3998 free estimate. Tel: 01223 424454.

news **Classifieds**
FOR ALL YOUR CLASSIFIED ADVERTISING PLEASE CALL US ON:
01223 43 43 43

5 Family

Childcare

CHILDMINDER has vacancies in Mildenhall, 10 years experience. Call Jenni Heffer: 07517 094334.

Toys & Games

OUTDOOR PLAY EQUIPMENT
Sales at:
www.country-toys.co.uk
Tel: 01223 836868

6 Health & Beauty

Diet / Weight Control

WANTED
20 PEOPLE SERIOUS ABOUT LOSING WEIGHT
text: weightnomore to 60300
Call/Visit 0800 458 4978
www.weightnomore.biz

7 Pets & Livestock

Cats

SIAMESE KITTENS
Beautiful, chocolate point, good pedigree, male and female, 9 weeks old, just had first injection, available now
01799 523202
07703 218071

THE Blue Cross, good homes needed for cats and rabbits. Cambridge Adoption Centre, 20 Garlic Row, Cambridge. Tel: 01223 350153.

Dogs

DIAL a Dog Wash, mobile dog grooming, we come to you! Tel: 01440 762361/ 07511 121314, www.dialadogwash.com.

DOG GROOMING
All breeds
20 years experience!
Bathing, grooming, clipping, stripping!
Appointments available weekdays and weekends
Harston A10
01223 873262
07879 048368

JACK Russell puppies, short legs and coats, £120. Tel: 07779 401928.

LABRADOR PUPPIES
Black and golden, KC registered, excellent pedigree, mum and dad can be seen, ready end of May, deposits being taken now
£350
07825 176010

LABRADOR PUPPIES
Black, chunky, both parents, KC reg'd, low hip scores, vet checked, first vaccinated and insured, ready May 23rd
£400
07762 674715

MINIATURE Schnauzer puppies, KC registered, eye screened. Tel: 01353 772164/ 07847 557947.

Dogs

MINIATURE SCHNAUZER
Puppies, adorable, home reared, KC reg'd, 6 weeks free insurance, clear eye certificate, wormed and frontlined, 1 boy, 1 girl available, pups are very playful and used to small children, ready now
£650
01480 471187
07790 156125

WEST HIGHLAND WHITE CROSS
Scotties, boys only, lovely temperament, mum and dad can be seen, ready now
£300 each
01954 261769

Equestrian

FARRIER. Shoes For Hooves. Hot and cold shoeing, competitive rates. Tel: 07976 391611

Pet Services

HOLLYOAK Vets, affordable vet care, free 1st consultation with new registrations, open 7 days. Tel: 01223 232111. www.hollyoakvets.co.uk

news **Classifieds**
FOR ALL YOUR CLASSIFIED ADVERTISING PLEASE CALL US ON:
01223 43 43 43

Consumer Advice - A Pet is a Lifetime Commitment

pet

Never Buy On Impulse

Dogs and Cats can live 15-20 years.
Rabbits can live 7-10 years or longer.
Will you be there for them - through marriage, divorce, having babies, moving house and holidays away?

Have you considered:
- Do you have the time to give your pet the exercise, mental stimulation, training and attention it needs?
- Dogs and cats cost around £500-£1000 a year to keep.
- If this is a pet for the children, who will look after the animal when the children leave home?

Note: Under the Animal Welfare Act 2006 a pet owner has a legal duty to ensure the welfare of his animal(s).

If you decide to buy a pet we would always recommend the following:
- Please consider contacting your local animal rescue/rehoming centre. There are thousands of healthy, loving animals all over the UK who need a home.
- Research before you buy. Be sure you understand the needs of the pet you are interested in. Check that your lifestyle and environment suit the animal.
- When buying kittens and puppies, insist on seeing the mother with the litter. Check that the facilities are clean and the animals appear alert and healthy. You should be able to handle them freely under supervision. Make sure your chosen pet is old enough to leave its mother.
- Ensure that the animal you are buying is healthy and free from signs of injury or disease. Always ask for a copy of its medical records including vaccination certificate and records of worming and flea treatment.
- Be prepared to wait; the right pet is worth waiting for!

The above information is provided by the Pet Advertising Advisory Group.
Promoting responsible pet advertising
Supported by

In association with: RSPCA, PFA, BSAVA, Lost and Chartered Institute of Environmental Health.

8 Local Services

Architects & Surveyors

ACCUBUILD drawings for planning and building regulations, council negotiations. For free advice: 07866 705199.

EXTENSIONS, conversions, drawings for planning and building regs, free advice. Tel: 01353 727000.

PLANS drawn for your extension, competitive rates. Tel: 01223 513302 or 07967 160460.

SURVEYS home buyer reports and valuations, by qualified surveyor. Prompt service. Free quote. Tel: 01353 727000.

Bathroom Supply-Fitting

BATHROOMS and tiles, supplied and fitted by tradesman, free estimates. Tel: 01223 322232.

Blinds & Curtains

BLINDS Free measuring/ fitting, vertical, venetian, roller, wooden, awnings, conservatories, etc. Call: 01223 245937. www.gibbsblinds.co.uk

Building Services

ABBEY Roofing, de-mossing, UPVC, all your roofing needs. Special offer on UPVC, fascias, soffits, guttering, house: £1,100, bungalow: £900. Limited period. Tel: 01223 929016. Find us in Yell.

ALTERATIONS repairs, renovations, no job too small, David Walker. Tel: 07810 485523.

BRICKWORK on all new builds, extensions and garden walls, free quotes. Call James on: 07796 346346.

FROM extensions to refurbishments, from electrical to plumbing, from plastering to tealing, also fitted kitchens and bathrooms, all work undertaken, free estimates. Tel: 01223 364417 or 07840 185075.

Building Supplies

RECLAIMED building materials for sale, call Butler Bros. Tel: 01223 833388.

Carpentry / Joinery

ALL carpentry and building work undertaken, loft conversions, roofing, general maintenance, etc. Tel: 07748 058844 or 01223 276641.

CARPENTER and joiner, fully qualified, call Jonathan Westwood. Tel: 07855 510042 or 01954 261191.

Cambridge Evening News
NEWSPOINT
You can now book personal and private classified advertisements at our:
NEWSPOINTS
Cambridge Central Library, Lion Yard, Cambridge, or **Grafton Centre Information Kiosk**, Cambridge.

Computer Services

A COMPUTER PROBLEM?
PC + Laptop Repairs, Upgrades, Installations, Broadband, Wireless Networking, Data Recovery, Fixed onsite Microsoft Certified Engineers Immediate callout NO FIX - NO FEE
☎ 07984 795 327

ABACUS PC rescue, professional help, 7 days. Chris Judd BSc. Tel: 07803 178247.

Electricians

ELECTRICIAN no job too big or small. Tel: Ian 01223 237324/ 07710 746295.

ELECTRICIAN NICEIC part P reg'd, sockets to complete rewires, testing/ inspections, kitch/ bath refits, plumbing. Tel: 01638 744281/ 07941 107321.

ELECTRICIAN, NICEIC part P reg'd, JIB qualified, all work undertaken. Call Michael: 0800 1357370.

PP Electrics. Fully qualified. NAPIT part P registered, all electrical work undertaken, for free estimates. Call: 01638 712110 or 0845 394681.

QUALIFIED electrician, retired, able to do small jobs, extra socket, lights, etc. Tel: 01353 777851/ 07974 159424.

RETIRED electrician for your small jobs, can work saturdays, Tel: 01480 301862.

Garage & Garage Doors

LIDGET CONCRETE GARAGES
FREE Site survey
FREE Installation
Base laying and old garage removal
0808 1550590
www.cambridge-living.co.uk
Rockery Farm, Bourn CB23 2TA

Heating & Plumbing

ABSOLUTELY all plumbing, heating work carried out by Corgi registered plumber. Tel: 01353 777383 or 07899 950505.

M.WALTON Heating and Plumbing, Corgi reg'd, all work undertaken, free quotes, good rates. Tel: 07895 066444/ 01480 215131.

Home Security

AUTOMATIC GATES
Style with Security
Designed • Manufactured • Installed
0808 1550590
www.cambridge-living.co.uk
Rockery Farm, Bourn CB23 2TA

Household Services

DOMESTIC help available, to help with general household duties. Cleaning, shopping, ironing. References available, competitive prices. Tel: 01353 662419 or 07980 133648.

Household Services

Specialist
WOOD FLOOR RESTORATION
• Repairs • Sanding
• Staining • Refinishing
97% dust freel
Free advice and quotation
Family run business
Call Russel on: 07968 437250
www.hollywoodflooring.co.uk

Kitchen Suppliers

BATHROOMS kitchens, bedrooms supplied and fully fitted, all trades. Tel: 01223 840042 or 07831 333558.

Mobility Aids

MOBILITY scooters, all brand new, from £499, Jefford Mobility. Tel: 01223 420451.

Painting Services

ABOUT TO DECORATE?
All interior and exterior work undertaken.
For a professional service with 30 years experience call Ray on:
07957 963235
or
01223 357594

AE Cooper interior/ exterior decoration and repairs, professional, reliable and friendly service, free estimates. Tel: 01223 414598 or 07759 715196.

AN affordable decorating service by tradesmen. For a free estimate. Tel: 01223 311119 or 01638 742284.T

THREE badgers, painting services, 20% OAP discount, free estimates. Tel: 07881 735945.

Plastering

J B PLASTERING quality assured. No job too small. Tel: 01353 860304 or 07810 313691.

JORDANS Plastering, all work guaranteed. Call Jordan: 07956 967177.

Plumbing & Heating Services

CORGI gas, LPG, OFTEC. Oil heating installation, repairs. Carmen Ltd: 01223 864107.T

DOMESTIC Plumbing, kitchens, bathrooms, free estimates, professionally qualified. PJW Services Tel: 01440 730994/ 07769 650655.

G.PRIOR plumbing, repairs, bathroom fitting, radiators, leaky taps etc, no job too small. Tel: 07974 018567.

SPARKES Plumbing, bathrooms supplied and fitted, all domestic plumbing, OAP discount, fully insured. Tel: Ian 01223 709140/ 07936 694906.

Removals & Storage

20 x 8ft containers to rent for storage, CCTV etc. Hermitage Marina, Earith. Tel: 01487 840994.

ATRANSMOVE full moves or single items, quote for hourly rate, beat any like for like quote. Tel: 07980 493594/ 0800 183 0468. www.atransmove.co.uk

Removals & Storage

BURGESS Removals, van and driver hire, prompt efficient service. Tel: 01223 242743.

DOVE'S removals and storage, local or distance, fully insured, free quotes, self storage boxes. Tel: 01353 662467.

FROM £5ph, anything moved anywhere, anytime, from DIY to a complete professional move. Free estimates, boxes, storage and carriage of passengers. Plus house clearance, rubbish removed. Tel: 0845 4504805 or 07758 312329.

MAN and van, removals, house and garden clearance, good rates. Tel: 01223 720931/ 07985 587930.

MAN with Transit van, ideal for small jobs, for more information. Tel: 07990 781969 or 01223 420409.

MOVING home? For a complete and professional removal service from start to finish. Call Bob at Glasswells on: 01284 752804.

REMOVALS Storage Clearances, Local, National and European. We move anything anywhere, anytime: 01223 245189. www.easy-movers.co.uk

Rubbish Disposal

RUBBISH clearance, all household and garden waste, loaded and cleared, very competitive rates, cheaper than a skip, 7 days a week. Tel 07765 547724.

12 Property

Accommodation to Let

ABOVE average attractive large single room, c/h, f/f, north city, £69 pw. Tel: 07719 392387.

BURWELL 2 bedroom semi-detached house, gas c/h, £625 pcm. Tel: 01638 610696.

CHATTERIS 4 bedroom house, double garage, £750 pcm. Tel: 01638 730727.

DOUBLE room to let, Willingham, quiet professional house with cat, plenty of space, off road parking £335 pcm inclusive. Tel: 01223 221625 day 01954 201048 evenings.

ELY room, n/s, female in house, near station and river, including all facilities, cable TV, broadband, £75 pw. Tel: 07776 134335.

HAVERHILL rooms to let in furnished house from £65 per week, inc council tax. Tel: 0795 8905906.

HAVERHILL furnished 3 bed house to rent, £160 per week. Tel: 07958 905906.

HAVERHILL 3 bed detached house, garage and parking n/s, no pets, £795 pcm. Tel: 07917 110890.

HUNTINGDON 2 bed semi, close to town, parking space, £565 pcm. Tel: 07917 110890.

Skip Hire

MICK GEORGE
SKIP HIRE
All Sizes - All Types
Call now for the best skip prices
Cambridge 01223 360999
Haverhill 01440 869048
Huntingdon and St Ives 01480 498099
Newmarket 01638 389069
St Neots 01480 469828
www.mickgeorge.co.uk
sales@mickgeorge.co.uk

10 Business Services

Business for Sale

CYCLE shop, est business in High Street village. Leasehold £49,995. Contact: 01775 761225.

NEWS Agents and Off License in Cambridge. Leasehold £29,950. Contact: 01775 761225.

Business Opportunities

WANTED
Honest, reliable, self motivated people looking to earn extra income working from home.
Earn £500 - £1,500 p/m p/t more for f/t
For more info & help
Call or visit 01342 859043
www.dashforcash.biz

12 Property

Accommodation to Let

LARGE room, quiet n/s friendly modern house, near A14. Tel: 07763 900149.

LONGSTANTON flatlet in refurbished, all female house, nice quiet area, no pets, suit single mature female, £95 pw includes gas, electric, water, council tax. Tel: 01954 780939.T

MOBILE homes to rent, Chesterton, DHSS may be welcome, £100 pw. Tel: 01223 420551 or 07766 200675.

NEWMARKET Wooddition, 4 bedroom detached house, garage, £1,200 pcm. Tel: 01638 730727.

Accommodation to Let

NEWMARKET town centre, 2 bed flat f/f, parking £750 pcm includes all bills. 1 bed flat f/f £550 pcm includes all bills. 1 bed flat f/f town centre very modern £500 pcm. 2 bed luxury apartment in High Street brand new f/f en-suite £795 pcm. Rooms to rent from £85 pw includes all bills. Tel: 07916 324902/ 07958 741635.T

ROOM to rent in local farmhouse, large gardens, Sky and Broadband, would suit professional person, from £95 per week. Tel: 07931 449029. www.roomsintown.co.uk

SUTTON 4 bedroom house, garage, garden, £750 pcm. Tel: 01353 777270/ 07879 235569.

SWALLOWS Residential Care Home for the elderly, over 65 male/ female, warm bright and welcoming with a lovely countryside view, 16 single rooms with all the comforts of home, friendly fully qualified care staff, freshly prepared home cooking, extensive activities programme, 2 rooms now vacant for immediate use, for all details Call: Donna or Mandy on 01440 714745.

TEVERSHAM 3 bed semi-detached house, parking, close to schools/ bus stop 10 min city centre, £1,000 pcm, individual rooms from £290 pcm. Tel: 07813 359442.

TWO bedroom house Horseheath, u/f, d/g, immaculate, £650 pcm. Tel: 07787 867920.

Commercial Property

STARTER Units, approx. 700 square feet, short term lease, Cambridge. Tel: 07810 455392.

13 Public Notices

Public Notices

St Edmundsbury Borough Council
Designation Order on public drinking in Haverhill
Notice is hereby given that St Edmundsbury Borough Council has made a Designation Order under section 13 of the Criminal Justice and Police Act 2001 and the Local Authorities (Alcohol Consumption in Designated Public Places) Regulations 2001.
The effect of the Order, which comes into force on 8 May 2008 is to give police the power within the Designated Public Place to require people not to drink alcohol and/or to surrender alcoholic beverages or containers where the police reasonably believe the person is has or intends to consume alcohol.
The Designated Public Place within Haverhill is identified as the shaded area on the map. A copy of the Order which includes the map is available for inspection at St Edmundsbury Borough Council Offices, Angel Hill, Bury St Edmunds and the Council Offices at Lower Downs Slade, Haverhill on Monday to Friday (not Bank Holidays) between 9am to 5pm for one month from the date of publication of this Notice, or alternatively on the St Edmundsbury Borough Council website www.stedmundsbury.gov.uk
Joy Bowes
Head of Legal and Democratic Services
May 14th 2008

Public Notices

THE PLOUGH RADWINTER LIMITED
Company No. 6336112
Notice is hereby given pursuant to Section 98 of the Insolvency Act 1986 that a Meeting of the Creditors of the above named Company will be held at Salisbury House Station Road Cambridge CB1 2LA on 17/06/2008 at 10.15 am for the purposes provided for in Sections 99 to 101 of the said Act. Creditors wishing to vote at the Meeting must lodge their proxy, together with a full statement of claim at the offices of Peters Elworthy & Moore, Salisbury House Station Road Cambridge CB1 2LA not later than 12 noon on 16/06/2008. The proxy form and statement may be posted or sent by fax to 01223 461 424. Secured Creditors may only vote for the balance of the debt, which will not be recovered by enforcement of the security, unless right to enforce is waived. A list of the names and addresses of the Company's creditors will be available for inspection free of charge at the offices of Peters Elworthy & Moore, Salisbury House Station Road Cambridge CB1 2LA on 13/06/2008 and 16/06/2008 between the hours of 10.00 a.m. and 4.00 p.m. If no liquidation committee is formed, a resolution may be taken specifying the terms on which the liquidator is to be remunerated. The meeting will receive information about, or be called upon to approve, the costs of preparing the statement of affairs and convening the meeting.
Dated 09/05/2008.
N B LOWDEN, Director *T227214*

Licensing Act 2003
Notice of Application for Variation of a Club Premises Certificate
Notice is given that I Peter Lynn have on 8 May 2008 applied to Huntingdonshire District Council as the Licensing Authority to vary the certificate of the Hemingford Sports and Social Club of Hemingford Pavilion, Manor Road, Hemingford Grey PE28 9BX by allowing Sunday opening hours to be extended to cover the hours 15:00-19:00, and thereby vary licensed hours for the sale of alcohol to 12:00-22:30. Anyone wishing to make representations concerning this application should do so in writing to: Huntingdonshire District Council, Licensing Section, Pathfinder House, St Mary's Street, Huntingdon, Cambs PE29 3TN. Representations in respect of this application must reach the licensing authority by 6 June 2008. Persons wishing to inspect the register or the record of this application may do so by attending the office of the Licensing Section, during office hours, Monday to Friday inclusive. It is an offence knowingly or recklessly to make a false statement in connection with an application, the maximum fine for which on summary conviction is £5000.

14 Personal Services

Personal Services

CHEEKY escorts. Tel: 07982 837 692.

Personal Services

OVER 18'S ONLY ALL CALLS RECORDED CWL LONDON, PO BOX 36502 SW18 9AY 0909 = 35p/min T&C'S APPLY. Helpdesk 0870 442 4202

ANGEL and friends escorts. Tel: 07982 818047.

BLUE ESCORTS
07913 320 805
07913 085 602
Probably the finest escort agency around
Escorts & Drivers required

CLAIRE ultimate girlfriend experience, 34 year old, escort for men and women, day/ evening. Tel: 07504 373624.

DEMI and Lucy, escorts available after 8pm. Tel: 07948 256124.

ELY area, escort service, bubbly fun female. Tel: 07804 503703 weekdays.

NATURIST MASSAGE
in a Naturist Club
Baldock.
11am - 9pm
01462 895979

SKEREKA Elite Escorts. Tel: 07913 709157.

SUZI outgoing escort. Call me: 07804 309116.

JESSICA provides a friendly, relaxing escort experience, available today. Tel: 07013 152393.

LOUISE fun escort. Tel: 07982 818107.

LUCY For a relaxing massage service. 7pm - 6am. Tel: 07792 324706.

ESCORT AGENCY
07804 920 629

ESCORTS available 10am- 11pm, can accommodate whole day or evening appointments. Tel: 07927 095949.

EXECUTIVE massage, by appointment, sophisticated sensual service. Staff vacancy. Tel: 01842 819753.

FEMALE escort, Bury St Edmunds area. Tel: 07823 587113.

FREE text messages from women wanting local dates. Call: 08451 235921 for full details. Discretion assured.

FULL body massage by qualified lady near centre Cambridge. Tel: 07523 945999.

TRICIA Saffron Walden area, afternoons and evenings only. Text TRICIA to 69996 for pics. PCT. Box653 tw92wz. £1.50/msg. 18+.

HONG Wei professional massage by qualified lady in Newmarket. Tel: 07780 718028.

MALE for male escort, 24/7, shy, nervous welcome. Tel: 07837 290791.

MASSAGE tuition with experienced masseur, evenings, Huntingdon, Cambs area. Tel: 07773 126419.

RELAXING massage, (Monday to Friday). Tel: 01480 471439.

WOMEN
Wanting local dates are just a phone call away!
CHAT NOW!
09067 516615
Calls 75p/min.
Mobiles calls vary.
PO BOX 177 HP5 1FL

WEEKLY NEWS BOOKING & COPY DEADLINES
WHITSUN (26th MAY) 2008

DATE	CLASSIFIED LINEAGE	FAMILY NOTICES LINEAGE	FAMILY NOTICES BOXES	CLASSIFIED FULL DISPLAY	RUN OF PAPER	FEATURES	MOTORS & PROPERTY
WEEK ENDING SATURDAY 31st MAY	Tuesday 27th May AS NORMAL	CAMBS Friday 23rd May @ 4.30pm ALL OTHER TITLES Tuesday 27th May @ 10.45am	CAMBS Friday 23rd May @ 4.00pm ALL OTHER TITLES Friday 23rd May @ 5.00pm	Friday 23rd May @ 5.00pm SITS VAC AS NORMAL	CAMBS Friday 23rd May @ 5.00pm ALL OTHER TITLES TUESDAY 27th MAY AS NORMAL FOR FINAL BOOKINGS	Wednesday 21st May AS NORMAL	PROPERTY Tuesday prior AS NORMAL MOTORS Friday 23rd May @ 10am

11 Situations Vacant

Building Trade

CD Hood Ltd require a

General Labourer / Van Driver

with experience of the building trade. PAYE only.

Contact Sally Johnson on 01353 741652

D & B Page Ltd

Plumbing & heating Maintenance Engineer

Must Have corgi (CCN1, CEN1)

Direct Empolyed PAYE Transport provided, mobile phone

Good rates of pay

Tel: 01353 666555

Care Staff

CARE Workers required. Full and part time positions available, mornings, evenings and weekends. Own transport essential. Home Choice Care is one of the UK's fastest growing care providers and, as well as lots of job satisfaction, we offer: full induction and training programmes, free uniform, flexible hours, 24 days annual leave (pro rata), £100 Golden Hello for NVQ2 qualified care workers. Plus, free shares in the company. For an individual chat please call Jane Furnival on: 08009 882278. www.homechoicecare.co.uk. Conditions apply.

Hotel & Catering

RECRUITMENT WITH VISION

THE LR GROUP

CATERING & HOSPITALITY VACANCIES

CHEFS

Head Chefs (level 1 & 2)	£20-27,000 pa
Senior Chef De Partie	£19,160 pa
Chef De Partie	£16,800 pa
Junior Chef De Partie	£13,200 pa
Commis Chef	£12,370 pa

RESTAURANT

Restaurant Managers	£24-27,000 pa
Asst. Restaurant Managers	£18,720 pa

LEISURE

Asst. Pool Manager	£21,700 pa
Cycle Centre Asst Manager	£16,800pa

BENEFITS

No split shifts; work either earlies, mids or lates (Chefs only)
Cottages available at reduced rents (Chefs only)
Discounted holidays, shops and restaurants
Day passes for family and friends
Contributory Pension Scheme
Staff introductory bonus scheme

To apply for any of the above positions, please email CV's to joe@thelrgroup.co.uk or call 01603 768400. Start date 9th June 2008.

jobs.cambridge-news.co.uk

Recruitment advertising that works!

For your print and internet advertising requirements contact us:

01223 434400

or email: recruitment @ cambridge-news.co.uk

jobsearch JOBfinder

Hotel & Catering

PASSIONATE ABOUT PERFECTION

The Bridge, Winterbeach, require:

Line Chef

Your skills make you a role model for others.

Bar Person

It's our people who make our pubs.

01223 860 622

and speak to Heidi or Fran.

www.thespiritgroup.co.uk

spirit

ANGEL CARE

ARE LOOKING FOR CARERS IN

ELY AND SURROUNDING AREAS FULL TIME

- SINGLE CARERS SHIFT
- DOUBLE UP SHIFTS

WORK EVERY OTHER WEEKEND

CARER ROLES ARE SUBJECT TO AN ENHANCED CRB AND POVA 1ST

FULL DRIVING LICENCE PREFERENCE DUE TO THE NATURE OF THE JOB.

GOOD RATES OF PAY

TO ARRANGE AN INTERVIEW PLEASE RING ANGEL CARE ON (01353) 665443

Hotel & Catering

CUTTER INN ELY

Has vacancies for the following:

- Bartenders
- Restaurant Staff
- Line Chefs

Must be 18+

Call Duty Manager on 01353 662713

Also recruiting for a

Deputy Manager

For high volume riverside bar / restaurant

Call Richard on 01353 662713 or CV to 42 Annesdale, Ely, Cambs CB7 4BN

Part Time - Temporary

FLEXIBLE person for job support for young disabled male graduate. General office work, driving to meetings etc. Based in Cambridge. 1/2 days per week. £9 ph. Use of car needed. Summer job considered. Tel: 01223 871522.

FLEXIBLE Assistant(s) needed for young, male disabled graduate in Cambridge, making evening meal, cleaning etc. 14 hours pw, ideally shared between two. £9 ph. Starting date asap. Summer job, Sept start considered. Tel: 01223 871522 .

GENTS' Barber required. Part-time. Contact Sharon on: 01223 843844.

General Vacancies

BARR-TECH Specialist Cars Ltd are looking to recruit a fully experienced Car Paint Sprayer to work to a very high standard. Good rates of pay for the right applicant. For further details please contact Nino Barresi on: 01223 425300.

Part Time - Temporary

APPLETREE Dental Practice require part-time qualified/ experienced Dental Nurse to join small friendly team. IT skills essential. Salary negotiable on qualification/ experience. Tel Aneska: 07810 871095 or info@appletreedentalpractice.co.uk

CASH paid weekly plus bonus. Simply deliver/ collect Betterware books locally. Only 10+ flexible hours weekly. No outlay. Free books. Call: 08451 255000.

CATALOGUE Distributors required. £7-£10 p/h. 10-15 hours p/w. Call: 08004 588426.

Cleaner Wanted

Private house in Ely.
6-10 hours per week.
Cleaning, laundry, ironing.
Must be honest, reliable and have high hygiene standards.
Please call:
01353 614364.

EARN £400-£600 monthly, part-time. Catalogues. Tel 01223 281017/ www.fabcash.com

General Vacancies

CABLE Makers & Mechanical Assemblers urgently required for long term contracts. Immediate start and good rates of pay. Must have previous experience and good manual dexterity. For more information call Christine Hartley on: 01223 314988.

CATALOGUE Distributors wanted. £50-£250+ pw. Tel 01223 281069.

CATALOGUE Distributors required. £300-£500 per month. Part-time. Call: 0800 7812393. www.earnextra.info

CLASS 2 Lorry Drivers required. 7am to 5pm. Call for details: 01223 420551/ 07766 200675.

CUSTOMER Service Executives, Cambridge. Are you flexible and able to work shift patterns covering the hours within 8am to 10pm weekdays and 8am to 6pm evening shifts with immediate start? Our client is looking for people with good communication skills, organised and who can stay calm under pressure. For more information call Nicole Rose on: 01223 314988.

DENTAL Nurse required. Full-time. Haverhill Dental Centre. Tel: 07912 965222.

EARN £50-£500 p/w. Part-time or full-time from home. For information call 08004 588426.

General Vacancies

EXCITING new opportunity. Betterware UK Ltd are now recruiting Distributors/ Supervisors/ Managers in Newmarket/ Cambridge area. No experience needed, full training given plus exciting pay structure. For details ring Penny on: 01621 818593 or email: p.miller@betterware.co.uk.

EXPERIENCED Wire Persons required for long term contracts. An immediate start with good rates of pay based on the outskirts of Cambridge. For more information call Christine Hartley on: 01223 314988.

FIT Fems Escorts. Escorts wanted. Beginners welcome. Tel: 07980 642275.

GARDENER/ Handyperson. Part-time/ full-time. Contact: 01223 424280.

GROOM/ Veterinary Assistant needed to run new clinic alongside four vets. An exciting new position requiring a good knowledge and confidence around horses. Occasional office duties required. Single accommodation included in package. Apply in the first instance to Fiona Swancott: 01763 287744.

HOMECARE & Domestic Workers (f/t and p/t) required to support vulnerable people living in the local community. In return we offer excellent pay rates and flexible hours. To find out more and to apply please call Debbie Hood on: 01223 304158. Email: debbie.hood@bluearrow.co.uk

LOADERS, Labourers and Drivers (Class II) wanted for local work asap. Contact Quanta (agy): 01480 226269 for details.

LOCKSMITH required to join our friendly team working from our city centre shop. Some experience would be preferable and access control knowledge an advantage. Good rate of pay and transport provided. Please phone Richard or Gary on: 01223 353077 to arrange for interview.

NAIL Technician, experienced in gel nails, required for full or part-time position. Excellent pay and employment package offered. Please telephone OEC Beauty Studio, Histon on: 01223 235544.

NURSERY Manager required for a nursery in Cambridge. We are also recruiting level 2 or 3 Nursery Nurses. Call Tinies on: 01223 811947 or email CV to: cambridge@tinies.com.

PIZZA Delivery Drivers urgently required. Own vehicle. Tel: 01223 244874 after 5pm.

STAFF required at the Green Man, Trumpington. We are looking for Chefs, Kitchen Porters, Bar Staff and Cleaners to join our team. Call Amy or Holly: 01223 844903.

WANTED people to hand out leaflets. Cambridge town centre. Tel: 07722 136103.

WINDOW Cleaner required locally, experience not necessary, £700 p/w to start increasing to £800+. Tel: 0208 5029157.

£10 per hour for HGV Night Driver, training provided, weekend and standby Drivers also wanted. Tel: 01223 362536. Reliance Employment.

Change your life

Become a **Counsellor**
Psychotherapist
Hypnotherapist

Help Others and Earn from £45 per hour

Accredited, Professional Diplomas since 1998

Venue: **Cambridge**

Classes Fill Quickly - Act Now

www.chrysalis.uk.net

Call Now 0844 826 6150

Business Development Manager - Life Sciences, Cambridge.

Innova Biosciences Ltd is a small, dynamic company offering unique research products and services based on its pioneering antibody conjugation technology. We are looking for a talented individual with initiative, drive and enthusiasm to exploit the commercial opportunities and increase revenues.

You must be able to demonstrate previous success in a BD/sales/marketing role, ideally in a research products, diagnostics or closely related business.

Send your CV and salary expectations to Human Resources, Innova Biosciences, Babraham Hall, Babraham, Cambs CB22 3AT. Closing date: 31 May. More info: www.innovabiosciences.com.

Assembly & Test Technician £18k+ (neg)

The core role is to assemble and test our high-tech electro-mechanical products. Additional duties would include completing all associated documentation and assisting in product development.

We are looking for a hands-on approach to problem-solving with excellent attention to detail.

Ideally, you will have at least 2 years relevant technician experience. At least one of the following skills would be beneficial: workshop equipment maintenance, machining, soldering, pcb rework

This position offers a PRP scheme and a pleasant and friendly work environment. For more information please contact Rachel Eggington on 01223 210250 or rewe@cambustion.com

...delivering better services

Central Post Scanning Facility Manager

£21,412 – £23,749 pa (pay award pending)
3 years fixed term contract

You will be responsible for managing and developing the facility including the location and standards of service. Working with departments and project managers, you will help roll out the service across the Council.

The role calls for experience of managing a team in a highly automated environment. Able to motivate your team and colleagues on the development of a new service, you will need excellent communication skills.

For informal enquiries only, please contact James Nightingale on 01223 457461 or email james.nightingale@cambridge.gov.uk

For an application pack, please contact the Recruitment Team via 01223 458198, email recruitment@cambridge.gov.uk or apply online www.jobsincambs.com

Closing date: 28 May 2008 **No Agencies Please**

Embracing diversity, committed to equality

Benefits
- Competitive pay
- Wide range of careers and job openings
- Flexible working & generous holiday entitlement
- Opportunity for learning and development
- Final salary pension scheme
- Childcare subsidy

www.jobsincambs.com

CAMBRIDGE CITY COUNCIL

BROADLAND HOUSING

Broadland Housing Association is one of Norfolk and North Suffolk's leading independent affordable housing providers. We have assets of £103 million, employ over 120 staff and have an annual turnover of £15 million. We are committed to focusing on the needs of the neighbourhoods we operate in.

Senior Contract Surveyor

Across Norfolk and Suffolk
£29,148 - £32,031 per annum
Full-time, 37 hours per week

We are seeking an enthusiastic and customer-focused professional to deliver the Association's partnership and contract arrangements for the planned and cyclical works programmes. You will be responsible for contract management of development projects, from post contract to completion, as well as managing the planning and budgeting of cyclical maintenance and asset management programmes.

Qualified to at least Building Studies HNC, or equivalent, and ideally a member of RICS, you will have an extensive background as a Senior Surveyor. You will have knowledge of managing complex asset management budgets and construction contracts and will be an effective people manager. A full driving licence is essential as the role requires travel to properties across the region on a daily basis.

You will enjoy 22 days holiday per annum, increasing to 27 days by annual increments, a contributory pension scheme, an essential car user allowance, life assurance, private health scheme plus excellent training and development opportunities.

Please download an application pack from our website www.broadlandhousing.org Alternatively, please contact recruitment@broadlandhousing.org or our automated recruitment line on (01603) 750189 with your email or postal address.

Closing date: 21 May 2008. Interview date: 27 May 2008.

Please visit our website www.broadlandhousing.org

Our values • we are customer focused • we believe in honest, open and dependable partnerships • we care about neighbourhoods • we believe in equality • we are professional • we respect people • we are creative.

Broadland Housing Association Limited, NCFC Jarrold Stand, Carrow Road, Norwich NR1 1HU. Tel: 01603 750200. Fax: 01603 750222.

An equal opportunities employer.

IN TRAN

Cambridge Evening News

To advertise please call the team on: 01223 434400
email: recruitment@cambridge-news.co.uk

DATAPAQ
www.datapaq.com

Datapaq Limited are world leaders in the design, manufacture and sale of temperature monitoring equipment to a range of industrial users worldwide.

MECHANICAL DESIGN ENGINEER

As part of a mechanical design team, this position requires the Engineer to carry out detailed design, development and prototype assembly of Datapaq thermal protection systems and data loggers.

- A minimum of an HNC qualification in Mechanical Engineering is required
- The successful candidate must be able to demonstrate a strong practical engineering understanding as well as academic skills
- Minimum of two years experience in a design role using a 3D CAD package, preferably Solidworks
- Experience of designing sheet metal enclosures and machined items would be an advantage

Apply in writing with a copy of your CV and salary expectations to Fiona.Chincharo@datapaq.co.uk ***by Friday 30th May 2008.***

DATAPAQ LIMITED
Deanland House, 160 Cowley Road, Cambridge CB4 0GU
Tel. 01223 423141 Fax. 01223 423306 www.datapaq.com

SILVACO
Data Systems (Europe) Ltd

Silvaco International is a leading provider of electronic design automation (EDA) software for analogue and mixed-signal integrated circuit design.

French & German speaking Software Sales Persons

We require experienced hands-on sales professionals to develop customer relationships and sell complex, high-value Simucad EDA and Silvaco TCAD software.

Positions are based in Cambs, UK.
French speaking territory: France & Benelux
German speaking territory: Germany, South & Eastern Europe

A successful candidate will also have the following:

- Fluent in French or German, as well as English.
- Significant software sales experience.
- Ability to develop a trusting mutual relationship and work with high level management in any company to close large orders.
- Good communication and presentation skills.
- Ability to support trade shows and conferences.

A background knowledge of EDA tool flows would be beneficial, full product training will be given.

IT Systems Administrator

To provide support, installation and configuration of our growing network of servers and workstations. Duties will include installation, configuration, security and hardware maintenance. You will also be required to visit our customers and assist with Linux and Windows installations and configuration for use of our tools.

The successful applicant will have the following:

- BS degree in Computer Science and some experience.
- Excellent working knowledge of Linux administration using RedHat Distribution.
- Excellent knowledge of Windows OS.
- Good attention to detail, motivated and energetic with good interpersonal skills.

Must have EU residency. Please email applications with a CV to ukjobs@silvaco.com (No Agencies) www.silvaco.com Reference: CEN-UK

CATALOGUE Distributors

required. £100-£325 pw. 18+.

Tel: 01223 280104.

Nickolas Burnett & Assoc.
Dental Surgery Needs new staff

Full Time & Trainee Nurse

Please send CV via email: nickolas_burnett@btconnect.com or write : 16 Emmanuel Rd Cambridge CB1 1JW

FREETRAIN®

NATIONWIDE LTD
BECOME A DRIVING INSTUCTOR
HAVE YOUR TRAINING SPONSORED BY A DRIVING SCHOOL
YOUR LEARNING PROVIDER IS PETER KELLY
TEL (0800) 61.62.71

Sales Consultant

Full Time Sales Consultant required at our showroom at Cambridge, to sell top quality Hot Tubs and Gazebos. Generous basic and commission. Full training will be given but sales experience preferred. Must be computer literate. We are an exciting, expanding company who take care of our staff. **Send your CV to stephanieself@hotspring.co.uk. NO AGENCIES.**

Sales Assistant

A physically fit full time sales assistant is needed to assist with the day to day running of Waterside Antiques, Ely.

Duties include moving heavy furniture, sales and some book keeping.

Contact Tom Peters on 01353 667066

Homerton College Cambridge
College Nurse

Working 20 hours per week, 41 weeks a year (term time only), we are looking to appoint an experienced and committed nursing professional to run our college surgery and support the healthcare of both students and staff within the College.

You will be expected to treat minor injuries, make room visits to students, provide counselling and healthcare advice and liaise with external health care professionals when necessary.

You should be self motivated with excellent communication and interpersonal skills and hold an up to date nursing qualification.

In return we offer a competitive salary, fantastic working environment and on site parking.

For a full job description and application information please contact Mrs McEvoy, Personnel Secretary, on jem84@cam.ac.uk or 01223 507154.

Closing date for applications is Friday 23rd May.

No agencies please.

Homerton College is an Equal Opportunities Employer.

THE BEST PLACE TO BE
Pick up your

ELY
WEEKLY NEWS

Over 18,000 copies delivered FREE every week
Also available to buy at most local Newsagents

Delta-T Devices
Environmental & plant science

AT

R&D Manager Scientific Instruments

To lead the R&D operation and manage a small multi-disciplinary R&D team in a 30-person ethically-principled business, which develops, manufactures and sells sensors and instruments for environmental monitoring, plant and soil science.

You will also manage R&D projects and contribute engineering and design input according to your expertise.

You should have:

- *5+ years of successful commercial R&D management experience in a small business environment.*
- *Degree in a relevant technical discipline (e.g. mechanical, electronics, software) with an up-to-date skill set and recent 'hands-on' experience.*
- *Working knowledge of scientific instrument design.*
- *Proven people-management skills, and ability to provide leadership within an R&D environment.*

Salary: **£35 - 45k** depending on skills and experience.
Closing date: **27th May**
For details email: **recruitment@delta-t.co.uk**

Delta-T is co-operatively owned & managed by its employees

Post 1: Grasscutter/Gardener
Post 2: Gardener

£18,089 pa (inc.bonus) plus benefits package
(Current salary and bonus is subject to review)

In both posts, you will be responsible for maintaining the high standards of the parks and open spaces throughout the district to retain the Council's Green Flag Award and Anglia in Bloom status.

As a Grasscutter/Gardener you will also be responsible for maintaining a strict grass cutting cycle; and as a Gardener you will also be responsible for propagating bedding plants for use in hanging baskets, beds and floral displays.

For the Gardener's post, you will need to have achieved NVQ Level 2 in Horticulture (or equivalent) and you will be responsible for mentoring an Apprentice and supporting their achievement of an NVQ qualification.

For both posts, hours of work are 40.25 per week in the summer (Apr-Sept) and 33.75 per week in the winter (Oct-Mar). Previous experience of operating grass cutting and gardening equipment is desirable, and you will need to hold a full driving licence. Any offer of employment will be subject to a satisfactory Criminal Records Bureau (CRB) check.

For further information, please contact the Customer Services team on (01353) 665555 or apply on line www.eastcambs.gov.uk/html/vacancies.asp

Closing date: 28 May 2008.
Interview dates: 16 & 17 June 2008.

Benefits

- Flexible working
- Childcare scheme
- Training, development and payment of professional fees
- Occupational health programme
- Holidays, sickness and final salary pension scheme entitlements

The Council is an equal opportunities employer.

The Council is currently in the process of implementing a new pay and grading structure from 1 April 2009. Please be advised that the salary offered to the successful candidate may change as a result of the review.

INVESTOR IN PEOPLE

2003-2004 Social Inclusion through ICT

DUE TO EXPANSION

AWARD WINNING SALON SUN STUDIOS

REQUIRES **BEAUTY THERAPISTS** WITH TWO YEARS + EXPERIENCE EXCELLENT RATES OF PAY + COMMISSIONS + BENEFITS IMMEDIATE START PROFFERED
TELEPHONE 01223 411500
email: sharren@sun-studios.co.uk
or sarah@sun-studios.co.uk.

ADMIN ASSISTANT

Needed in small friendly office.
General office duties, incl. switchboard, typing, filing, data entry on computer.
Mornings only. Initially for three months.
Contact David Taylor,
Cambridge Econometrics, Covent Garden,
Cambridge CB1 2HS,
email dt@camecon.com

ARE YOU AGED BETWEEN 25 - 65 ?

DO YOU WANT TO EARN UP TO £300 PER WEEK FOR UP TO 4 HRS WORK PER NIGHT?

IF SO...
WE ARE LOOKING FOR DOOR TO DOOR FUNDRAISERS TO WORK IN THEIR LOCAL AREA
(MUST HAVE OWN TRANSPORT)

FOR MORE INFORMATION CALL RUSSELL ON 07779 131 186

OR CHARITY LINK HEAD OFFICE ON 01189 344 223

ELLIOTTS
Masters in Machinery

Air Conditioning Engineer

An experienced Engineer is required for our busy Air conditioning department. A flexible approach to work is essential for this exciting post, which will cover installation, servicing and help with site surveys in and around East Anglia. An excellent renumeration package is on offer for this key post.

Please send your CV to John Elliott or contact Laraine Fisher for an application form.

ELLIOTTS, Unit 44 Viking Way, Bar Hill, Cambridge CB23 8EL
Tel: 01954 202020

Recruitment Consultants – Trainee to Manager Level
Cambridge • £18,000 - £75,000 + Benefits

Hays Construction & Property is currently offering some outstanding career opportunities for recruitment consultants in Cambridge for those that can excel at sales within a large busy office of 50 consultants. As the UK's largest specialist recruitment consultancy to the built environment with over 80 offices across the UK, our expertise spans areas such as architecture, construction, property, engineering, facilities management and maintenance. We have a phenomenal track record, with no fewer than 60,000 candidate placements every year in freelance, interim and permanent positions for hundreds of private and public sector organisations. With a support network of over 700 local consultants and the resources of a FTSE 250 company, Hays Construction & Property provides a thoroughly comprehensive national recruitment service and boasts the largest candidate database of any recruitment company within our sector.

In line with the expansion plans within Cambridge we are now expanding the Cambridge team to 50 Consultants at all levels. Joining this already highly successful team you could be offered a role within the Perm, Senior Appointments, Freelance & Interim, Public Landlord or Account Management teams.

The opportunities
Whether you are an experienced recruiter or a trainee, we are looking for outstanding individuals who enjoy dealing with people and take satisfaction in securing the right job for our candidates. You must have excellent communication skills and the ability to build rapport and enduring business relationships with clients from a range of backgrounds. We are seeking those who respond positively to targets and are competitive by nature. The Hays culture is one of high expectation and outstanding success, where our people are expected to achieve excellence at every level. We reward our staff on their results and are looking to fast-track exceptional candidates into management positions. A full UK driving licence is essential.

Benefits:

- Trainees will join a comprehensive training scheme and will earn £18,000 for the first 3 months, moving on to a scheme earning £25,000 to £28,000.
- Experienced recruiters can expect £30,000 to £75,000 dependant on experience. The package is made up of your basic salary and commission. You may also be offered a car or car allowance.
- All staff can take advantage of our extensive benefits scheme which includes company stakeholder pension scheme, share scheme, interest free season ticket loan, employee recognition programmes, 24hr employee emergency assistance programme, discounts and offers on a range of restaurants, hotels, attractions, retail, leisure and holidays, gym membership and healthcare plans and staff referral bonuses.

To find out more about Hays, visit hayscareers.com or contact Tara Quinn on tara.quinn@hays.com or call 01223 361496 or 07730 303908.

Specialist Recruitment hays.com/construction

I deliver – and so does my job.

Delivering the Mail
Cambridge Delivery Offices

Making sure millions get their mail everyday is a challenge that we enjoy meeting. But we couldn't do it without our people – that's why we reward them for the huge part they play in our ongoing success. And you'll be no different.

Your role

You'll sort mail at the various Delivery Offices, and then deliver it on foot or by bike to homes and businesses on your route.

Cambridge Rural Area: permanent, 40 hours a week, working 5 days across Monday to Saturday, 6.30am start. For this post, you must be flexible and willing to drive to any of the 29 rural offices within the CB postcode. **Ref: RML019426.**

Whittlesford: temporary until the end of July 2008, 40 hours a week, working 6 days across Monday to Saturday, 6.30am start (5 weeks on/1 week off). **Ref: RML019429.**

Your talents

You need to hold and produce at assessment a full driving licence with less than 6 penalty points. Fit and enthusiastic, you'll enjoy working with other people as well as on your own. Able to ride a bike and carry up to 35lbs (16kg), you'll travel between 6 to 8 miles on an average day.

Your reward

We offer £8.39 per hour at age 18, paid holidays, training, and great opportunities to progress.

Your new future

The closing date is: 13th May 2008. To find out more, please visit our website at **www.royalmail.com/jobs** quoting the appropriate reference. Due to high levels of response the application deadline may close earlier than advertised.

At Royal Mail we take equality and inclusion seriously and are proud to employ a rich and diverse mix of people. This is why we encourage and welcome applications from all parts of the community, particularly women who are currently under-represented. We are positive about Disability.

Homerton College Cambridge
Housekeeper

We would like to recruit an experienced Housekeeper who has strong leadership and management skills and be able to take on the challenge of a demanding college with over 660 student rooms and offices plus a thriving purpose built conference facility.

You will have a flare and passion for housekeeping combined with the ability to generate enthusiasm and drive among the team members. You will possess sound financial acumen, an aptitude for team leadership and people management, strong communication skills combined with excellent operational management skills. You should also be hands on and able to communicate with all college managers and staff.

For a full job description and application information please contact Mrs McEvoy, Personnel Secretary, on jem84@cam.ac.uk or 01223 507154.

Closing date for applications is Wednesday 21st May.

No agencies please.

Homerton College is an Equal Opportunities Employer.

MARKET CROSS SURGERY

Requires a

PRACTICE NURSE
18 hours per week

RGN essential and experience of working in General Practice would be an advantage.

Please send a letter of application and detailed CV to Mrs Maggie Lake, Practice Manager, 7 Market Place, Mildenhall, Suffolk IP28 7EG. Closing Date 27th May 2008

TwistDx Ltd are looking for a

Research Assistant

to be involved laboratory management and developing assays using a new DNA detection technology.

The ideal candidate should have some laboratory experience of molecular biology techniques such as PCR.

Salary £18-£25,000 pa depending upon experience

In the first instance please email: helen@twistdx.com with a covering letter and CV

PLAYFORD

ELECTRICAL CONTRACTORS

PLAYFORD & SON LTD is a Company based in Cambridgeshire providing Electrical Installations to customers throughout the UK. As a result of on-going success, opportunities have arisen for the following personnel: -

TRAINEE AUTO-CAD TECHNICIAN

We are looking for someone to join our busy office to learn AUTO-CAD Drawing and Design work supporting our Project Managers producing working construction and as fitted drawings for prestigious projects that the company works on.

No experience necessary, good computer skills and understanding of technical drawings an advantage. Training will be provided for the right candidate.

If you think you are the person to fill this role please apply in writing to:-

Mr. Doug O' Hara
Operations Director
PLAYFORD & SON LTD
Unit B1 Brookfield Business Centre
Twenty Pence Road
Cottenham
Cambs
CB24 8PS
E-mail: - office@playfordandson.co.uk
Tel: 01954 251966 *Fax: 01954 252993*
Playford and Son Ltd are an Equal Opportunities Employer

Copy It is East Anglia's leading independent supplier of photocopiers, printers and network solutions with an enviable blue chip client portfolio

Due to continued growth the following opportunities have arisen at our Cambridge Office

SALES EXECUTIVE & PART TIME TELE-SALES ASSISTANT

A degree of flexibility and ability to work in a team will be key requirements. An attractive remuneration package commensurate with experience is offered.
Interested candidates should forward details in total confidence to :-

Mr C Secker, Managing Director
Copy IT Digital Solutions Ltd
110 Hellesdon Park, Norwich,NR6 5DR
email: css@copyitdigital.co.uk
www.copyitdigital.co.uk

ant

Do you want to help shape the future of TV and digital media?

Can you figure out how you might interact with your music, photos, videos and receive TV whenever you want it, wherever you are on any device? How can you share media with your friends and family and how would you organise all of this? These are the kind of challenges the ANT team deals with every day.

We're looking for enthusiastic, talented, innovative people that want to shape this future.

Based in Cambridge, ANT is a global leader in delivering digital media user experiences. In addressing these challenges right now we are looking to fill the following roles:

- Software Engineers
- Customer Support Engineers
- Software Test Engineers
- Project Managers
- User Experience Planners
- Technical Pre-Sales
- Standards Bodies Representative

Join the team

- Salary & benefits packages to attract the best
- Creative and collaborative working environment
- Global projects working with leading industry players

Reach your potential in one of the fastest moving markets in digital media communications.

For information on how to apply, visit us at ANT Careers:
www.antplc.com/careers.asp

TVS DIRECT

Aerial & TV System Installations

The TV reception market is experiencing an exciting time with the advent of Digital TV through the various mediums including Freeview (Digital through the aerial), and Satellite. TVS Direct is a dynamic, fast growing company both in the domestic market place and also the commercial sector throughout East Anglia

As part of our measured growth strategy we have the following vacancies:-

Aerial Installation Engineers

We require engineers who are experienced in the role of Domestic Aerial Rigging. The person will be responsible for installing domestic & commercial systems. Knowledge of Digital aerials as well as Sky and European satellites is essential.

Ideal applicants will:-

- Have a friendly approachable attitude
- Possess excellent customer service skills.
- Be of smart appearance
- Take pride in their work and aim to deliver quality installations every time.

Trainee Installers

Ideal applicants will:-

- Be of smart appearance and good with people
- Practical and have an interest in entertainment systems
- Be able to work at heights
- Hold a current driving licence

All positions will involve flexible working hours with some weekend working. Formal training will be given after a qualifying period

Competitive remuneration commensurate with experience is offered for the above positions.

To apply please send your CV and covering letter to TVS Direct Ltd, E-Space North, 181 Wisbech Road, Littleport, CB6 1RA or email to recruitment@tvsdirect.co.uk closing date 30.05.08.

Admin Assistant

Starting salary range £15,532 p.a. - £16,871 p.a. (pay award pending)

The Babraham Research Campus is the home of the Babraham Institute which is world renowned for its research in life sciences that leads to new medicines and treatments for human diseases. Babraham Campus Services Limited (BCS) is a wholly owned subsidiary of the Babraham Institute and provides employment opportunities in the support services of the Institute.

This new post is to assist with the increased workload of the Building ad Engineering Section (BES). Duties are varied and include providing cover for and assistance to the BES Helpdesk Administrator by use of a facilities management system. The role will include various secretarial services to the Head of Engineering and other Managers within the Department, such as minute taking at meetings and producing their documentation. The role would also include other general office duties as required. Applicants must have at least 5 GCSEs at Grades A-C including Maths and English (or equivalent qualification) a recognised typing/word processing qualification and experience in clerical/administrative role. Computer literacy with a good working knowledge of Microsoft Office and Finance systems is also essential. This position is available for 2 years.

Starting salary will be according to qualifications and experience. Benefits include pension scheme. Application forms and further details are available electronically from our website (www.babraham.ac.uk), or by contacting our 24-hour Recruitment Line on 01223 496365, or e-mail: personnel@babrahamcampus.com quoting reference AA/BCS/ST. The closing date for completed applications is Wednesday 28th May 2008.
NO AGENCIES PLEASE

BCS is an equal opportunities employer

Think Cambridge
Think jobs
Property
News
Motors
Dating
Jobs
Putting you in the right direction
www.cambridge-news.co.uk

SETECA

Outstanding Management Opportunities

C3 is a successful small company that was established in 1990. Since that time we have become a market leader in the development and manufacture of enhanced user interaction platforms and associated applications for mass participation involving voice, video, mobile and web activities.

All our products enable businesses to automate their customer handling processes, to generate new revenue streams, improve efficiency and lower costs. We supply: local authorities, hospitals, universities, retailers, financiers, media organisations, telecom network operators, service providers, telecom resellers, call centres and businesses of all shapes and sizes.

A strategic review has lead to the creation of the following managerial positions, offering outstanding opportunities to join this successful company at a senior level.

Commercial Manager — Cambridge

£Negotiable, dependant on experience

Job specification
Working in close association with the Sales and Marketing Director, you will have both a strategic and practical input to the profitable growth and development of the business. You will have responsibility for forecasting, pricing, production and presentation of the monthly management accounts including P&L for all commercial activities.

Key tasks will be to support existing sales and marketing teams to identify and exploit new products, technology and market opportunities. To manage contractual relationships and the financial accountability of all commercial activities.

Key requirements
The ideal candidate will be both academically and professionally qualified with a personality that is effective externally and internally. You will also need:

- In-depth management experience
- Proven track record of sales experience - particularly for selling technically differentiated products.
- Strong leader and influencer on every aspect of the business cycle from bid preparation to final financial analysis.
- Experience of account management software
- Experience with commercial or contract law would be beneficial
- Membership of CIM or CISM would be a distinct advantage but not essential

The role will also involve some foreign travel.
For more information, including a full job description see www.c3.co.uk/p391.php

Technical Operations Manager — Cambridge

£Negotiable, dependant on experience

Job specification
Working in close association with the Technical Director, you will take responsibility for the day-to-day management of the company's Software, Installation and Technical Support teams. Ensuring the smooth delivery of software developments, customer projects and ongoing customer support. Operating at a senior level, you will also have the opportunity to devise and implement plans to achieve the company's strategic objectives and thus have a key part to play in our ongoing success.

Key requirements:
To succeed in this role you will need:

- Proven track record of managing technical resources, software or technical support
- Good project management skills
- To able to demonstrate a commercial awareness
- Educated to a least degree level in a technology subject
- Membership of a recognised technical body such as MSCE or CEng would be an advantage but not essential

For further information, including a full job description see www.c3.co.uk/p390.php

An excellent remuneration and benefits package is offered for both roles, including performance related bonuses, 25 days holiday, private medical insurance, contributory pension scheme and life assurance. Both roles will also have medium-term opportunities for equity participation.

To apply, please email your CV and covering letter to donna@c3.co.uk or post to Donna Sindle, C3, The Jeffreys Building, St John's Innovation Centre, Cowley Road, Cambridge, CB4 0WS.

The closing date for applications is 23/05/08
Strictly no agencies

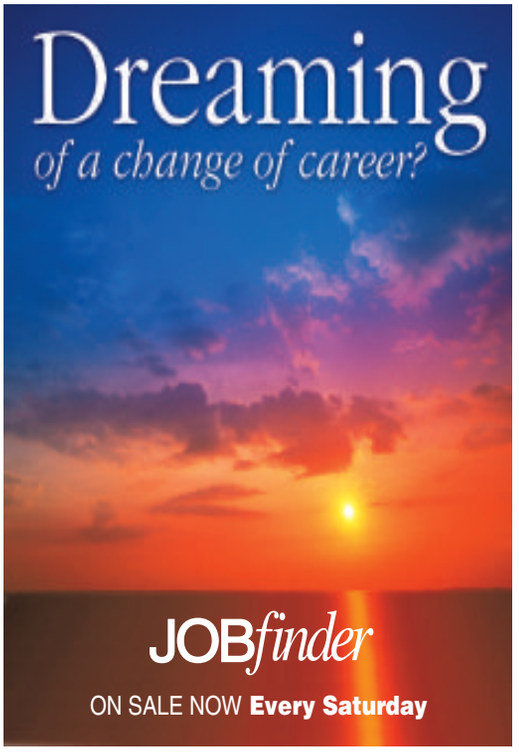

Cornwallis Court, Hospital Road, Bury St Edmunds

Deputy Home Manager

c.£28k

We are a 74 bedded home with Residential, Nursing and Dementia Care that requires a Deputy Home Manager. You will assist the Home Manager in managing all aspects of the care services at the Home, ensuring that the services provide high quality care, are operated within available resources and meet all the relevant legislation. This post is accountable to the Registered Care Home Manager.

You must be conversant with all aspects of care for older people. It is essential to have a good understanding of the Care Standards Act 2000. You must have proven experience in the management of staff and a good understanding of employment legislation. You must also be the holder of a relevant qualification, e.g. RGN, EN, NVQ Level 4 in care/management, CQSW. You will need to hold a Level 1 Registered Nurse qualification.

The Institution will offer training where suitable applicants do not fully meet the person specification, if it is practicable.

Please contact Elizabeth Fleming on 01284 768028 for information and an application pack.

Closing date: 28th May 2008.

We are an equal opportunities employer.
Reg charity No. 207360

ROYAL MASONIC BENEVOLENT INSTITUTION
RMBI

Regional / Local press is by far the most used resource amongst those who look at or browse job ads, with 74% using this medium*
How do you advertise your vacancy?
*Source: Consumers' Choice V
Cambridge Evening News
www.cambridge-news.co.uk/recruitment
Call for more details on 01223 434400

2care

supporting older people and people with mental health needs

Mental Health Recovery Worker

Dynamic rehabilitation and recovery service
Cambridge
c£18,500 (inc allowances)

A rewarding role supporting service users to learn new skills and work towards greater independence. Experience is valued but the right attitude is most important. We welcome applications from people of all different walks of life. Hours on a rota basis with sleep ins.

To request an application pack email **recruitment@2care-rsl.org.uk** or call our recruitment hotline on **020 7751 3999**. Visit our website on **www.2care-rsl.org.uk**

Closing date: 30 May 2008

Registered Charity No: 207893

2Care is committed to its policy of equal opportunities. Successful applicants will be required to undertake an Enhanced Criminal Records Bureau Disclosure.

ARTS DEVELOPMENT MANAGER

Starting salary: £21,412

A great opportunity has arisen for an enthusiastic individual to work with villages served by Comberton Village College in South Cambridgeshire (including Cambourne).

The job involves planning, co-ordination and implementation of an arts development strategy, project development and the marketing and publicity of arts events.

Employed by the Village College, the successful candidate will be highly motivated and have excellent communication skills. An arts-related qualification to degree level or equivalent is essential.

To apply, please send a covering letter and complete an application form (we do not accept CVs), which is available on our website www.combertonvc.org or contact the Personnel Administrator on 01223 262503 ext 204 or e-mail: thecollege@comberton.cambs.sch.uk

The closing date for applications is 11 June. Interviews will be held on 19 June 2008.

The College will recruit, retain and develop people solely on their abilities to perform the job. Posts are open to job sharing. No agencies please.

jobs.cambridge-news.co.uk

Recruitment advertising that works!

For your print and internet advertising requirements contact us:
01223 434400
or email:
recruitment @ cambridge-news.co.uk

jobSEARCH
JOBfinder

Scope for you to support independent living

Scope is the UK's largest voluntary organisation working to support people with cerebral palsy and related disabilities.

Our services, Meldreth Manor and Orchard Manor based in south Cambridgeshire with easy access to Cambridge and Stevenage, are currently expanding to provide year round support to disabled children and young people with Cerebral Palsy between 8 and 25 years of age. The young people using these services have complex needs and impairments and therefore require support and assistance in all aspects of their daily life.

Senior Support Workers

£15,551 - £17,161

Support Workers

£14,415 - £15,486

You will need enthusiasm and a keenness to provide support to disabled people in both their care and their development. For the Support Worker post you don't need any previous experience, as we will provide induction training and will support you to gain an NVQ Level 3 in Care. As a Senior Support Worker, you will need experience of providing care to individuals and will be keen to develop your career. You will be able to support and guide your colleagues, and will hold a NVQ Level 3 in care or equivalent.

Team Leaders

£22,632 - £26,317

Deputy Team Leaders

£18,422 - £22,106

For these posts you will need to be able to demonstrate your ability to lead others in their work, and will possess the skills to develop team members and the service. You will hold a Level 3 NVQ in Care or equivalent.

Nurses

£19,913 - £24,046

As a nurse, you will work within the health and social care team of the school, and be involved in all aspects of care delivery. You will need to be a registered nurse with a current pin number.

The above posts require a willingness to work shifts and are available as full and part time positions.

Transition Co-ordinator

£22,632 - £33,333

You will lead in establishing person centred 'moving on' plans for young disabled people, and in identifying current, new and innovative services. You will have experience in at least one of the following areas: service design, supported housing or social work.

Skills Tutor

£18,422 - £22,106 Pro Rata - Part Time

For this post you will be required to lead activity and development sessions, working within an agreed curriculum. You will have experience of delivering training or educational activities. You must have a relevant teaching qualification or a willingness to achieve one.

Meldreth and Orchard Manor may also require Administrative, HouseKeeping and Catering staff from time to time. Please enquire if interested.

We have a range of accommodation on site for successful applicants should they require it, including single room bedsits, shared houses and flats with favourable rents.

For further details about any of the above posts or to arrange a visit - please telephone Lorraine Holmes on 01763 268003 or email: lorraine.holmes@scope.org.uk

Closing date: Wednesday 4 June 2008

As an employee of Scope, working at Meldreth Manor and Orchard Manor, you will have access to a range of entitlements and additional benefits:

- Annual leave entitlement of 25 days plus 8 bank holidays and 2 statutory Scope days (pro rata)
- Paid Compassionate leave, Maternity Leave, Paternity Leave, Adoption Leave
- Occupational sick pay entitlement related to length of service.
- Membership of the Scope Stakeholder Pension Scheme
- Optional Childcare Vouchers (through salary conversion)
- Employee Assistance Programme
- Training and Support including an individual training and development plan, access to regular training, and regular supervision, appraisal and support
- Long service awards

If you would like to know more why not have a look our web sites; www.scope.org.uk/education/meldreth.php and/or www.scope.org.uk/education/orchard.php

Scope is a registered charity

Time to get equal

scope

About cerebral palsy.
For disabled people achieving equality.

For further information please visit
www.scope.org.uk/jobs

Cambridge Newspapers

Cambridge Newspapers are a leading regional newspaper publisher and a major part of Iliffe News & Media. Our titles include the award-winning Cambridge Evening News, eleven weekly newspapers, a stable of magazines and a suite of websites.

Come and join the fast moving media world - We currently have vacancies in the following areas:

Casual Newspaper Sales Vendor

Working at Newmarket Races
Part Time

To work at The Rowley Mile and July Racecourses selling the Cambridge News at race meetings throughout the season.

The successful candidate will need to be of a smart appearance and be able to communicate with the public in a polite and cheerful manner. Experience with cash handling would be an advantage.

The days and hours of work will vary depending upon the times of the meetings, but it will include some evenings and Saturdays.

The role offers a starting salary of £5.52 per hour plus a sales bonus.

For an application form please call Sue Whiteman on 01223 434344 or email sue.whiteman@cambridge-news.co.uk. Closing date: Wednesday 23rd May 2008

Production Assistant

Based at our Milton Office
Full Time - 36hr Week
Rotating early & late shift pattern

Working in our fully automated mailroom department, you would be required to set up and operate our Ferag newspaper packing / inserting equipment and undertake associated manual preparation tasks required for the despatch of our own and customers products.

Meeting deadlines and maintaining the best quality standards possible the ideal candidate must be flexible, reliable, capable of working as part of a team and be physically fit as some manual handling is required.

Previous experience and a fork lift license would be an advantage but full training will be given.

For an application pack, please call Donna Bennett, PA to the Press Production Manager on 01223 434313 or email donna.bennett@cambridge-news.co.uk

Newspaper Sales Merchandiser

Based at our Milton Office
Part time - 20 hrs per week

We are looking for a part time merchandiser to help us maximise sale of our publications through retail outlets across our 30 mile circulation area, and occasionally further afield. You will ensure that all of our titles are prominently displayed and well stocked, and help to manage supplies by delivering additional copies to outlets as necessary.

No previous experience is necessary, although the successful candidate will be presentable and positive and keen to see the results of their efforts. A clean driving licence is essential and a fully expensed company vehicle is provided for use during working hours. Some lifting is required.

Hours negotiable but will include some Saturdays.

For an application pack please call Jayne Ellum, Administrator on 01223 434380 or email jayne.ellum@cambridge-news.co.uk

Closing date for applications: 23rd May 2008

Sales Executive - Property and Features

Based at our Ely Office
Full Time
£11,700 + Bonus

We are looking to recruit someone to look after our property advertisers as well as undertaking some canvassing for special features.

Working to deadlines, you will be joining a team who thrive in a busy office environment and you will need to be able to show initiative as well as being motivated to work on your own or as part of the team. You will also need to be able to demonstrate the ability to build rapport and strong relationships.

For an application pack, please call Jo Cloughly, Area Sales Manager - Weekly News Series on: 01223 434209 or email jo.cloughly@cambridge-news.co.uk

Stitch & Trim Operator

Based at our Milton Office, 36hr Week
Tuesday to Thursday 16:00hrs to 04:00hrs

We are looking for a Stitch and Trim Operator to complete the team in our Mailroom Print Finishing Department. The successful applicant would be self-motivated and able to work on their own initiative but also flexible due to the nature of our business. Responsibilities will include setting and operating the Muller Martini 355 Saddle Stitcher along with other general Mailroom duties.
You will also be required to assist existing staff in all aspects of our print production process. Meeting deadlines and maintaining the best quality standards possible, you should be reliable, capable of working as part of a team and be physically fit as some manual handling is required. Previous experience and a fork lift licence would be an advantage but full training will be given.

For an application pack, please call Donna Bennett, PA to Press Production Manager on 01223 434313 or email: donna.bennett@cambridge-news.co.uk

Telephone Sales Advisor

Advertising Department
Based at our Milton Office

We are looking for a target driven person to sell advertising space over the telephone. The role entails liaising with regular clients, seeking out new business opportunities and assisting with the design and layout of advertisements.

A good standard of written English is vital, as is an excellent telephone manner. Sales experience is preferred, but not essential as full in house training will be given.

This position offers an excellent bonus scheme, on top of a competitive salary and ongoing training and development opportunities.

For an application pack, please call Louise Shephard, PA to the Advertisement Director on 01223 434311 or email: louise.shephard@cambridge-news.co.uk

It is the company policy to welcome applications from any individual regardless of ethnic origin, gender, disability, religious belief, sexual orientation or age. All applications will be considered on merit.

- Competitive salaries
- 5 weeks annual holiday
- Following a probationary period there is an option to join a contributory pension scheme and subsidised health cash plan
- Childcare voucher scheme

HEAD OFFICE:
Winship Road, Milton
Cambridge CB24 6PP

www.cambridge-news.co.uk

GRADUATE OPPORTUNITY

Gas Management Services Limited
Central Cambridge

gmsl

- Recently graduated or graduating soon?
- Numerate & articulate?
- Fine attention to detail?
- Able to apply complex business rules to live situations?
- Willing to take responsibility?

GMSL is a highly respected company providing business services to gas companies across Europe.

We are looking for graduates to join our operations team, controlling gas trading and transportation activities in the UK and mainland Europe.

You will receive extensive training and experience in the commercial and operational aspects of European energy markets.

Once trained, the positions carry high levels of personal responsibility and candidates would expect a salary in the range £25-35k.

Interested?
Please send your CV to Colin Saward at GMSL Clarendon House, Clarendon Road, Cambridge, CB2 2BH e-mail recruit@gmsl.co.uk

The Bicycle Specialist

Ben Hayward Cycles require an experienced cycle mechanic and part time sales staff.

We require an experienced, versatile mechanic able to work with bikes of the highest quality. The job involves repairs and servicing in our busy Laundress Lane workshop and preparation of new cycles in our Trumpington Street shop. Cytech qualification is an advantage.

We also require people experienced in retail, with a love and knowledge of bicycles, to work in our retail shop. Hours are negotiable, excellent rates of pay and staff discounts are available for the right candidates.

Please make written application to Rob Turner.

69 Trumpington Street
Cambridge
CB2 1RJ
Tel: 01223 352294
info@benhaywardcycles.com
www.benhaywardeyeles.com

THE NURSERY, BABRAHAM RESEARCH CAMPUS, CAMBRIDGE

The Babraham Research Campus is the home of the Babraham Institute which is world renowned for its research in life sciences that leads to new medicines and treatments for human diseases. Babraham Campus Services Limited (BCS) is a wholly owned subsidiary of the Babraham Institute and provides employment opportunities in the support services of the Institute. BCS has the following vacancy in the Day Nursery:

Temporary Part-time Qualified Nursery Nurse

Starting salary range £9,409 to £9,771 p.a. for a 25 hour week (pay award pending)

To be part of the staff team primarily to assist with care and development of children aged between 3 and 5 years, but willing to work throughout the Nursery with all age groups. Working hours from 8.30 am to 1.30 pm Monday to Friday. This post is to cover for maternity leave and is available for up to 11 months.

Starting salary will be according to qualifications and experience. Benefits include pension scheme. Application forms and further details are available electronically from our website (www.babraham.ac.uk), or by contacting our 24-hour Recruitment Line on 01223 496365, or e-mail: personnel@babrahamcampus.com quoting the reference DF/BCS/T2. The closing date for completed applications is Tuesday 27th May 2008.

BCS is an equal opportunities employer

VAUXHALL

SALES & WEB MARKETING ASSISTANT

Murketts Vauxhall is looking to recruit a **Sales and Marketing Assistant** to join its dynamic team based in Cambridge. Reporting to the Sales Manager, you will be responsible for managing the customer database, distributing sales leads and general marketing administration. A key part of the role will need a creative mind, as you'll need to design advertisements and promotional materials, so knowledge of Adobe Photoshop and InDesign is a must. This is a varied role and you will also be responsible for Internet marketing direct mail and PR events.

If you have a friendly manner, can-do attitude and able to work on your own initiative, we would love to hear from you. Call Stewart Lebentz on 01223 706706 for an informal chat or send your CV to leb@murketts.com

Opportunities at the Wellcome Trust Sanger Institute

The Wellcome Trust Sanger Institute has an expanding scientific programme dedicated to using natural and experimental genetics to understand the role of genes in health and disease.

Senior Web Developer - Ensembl and Vega - Ref CEN 1418/1661 - Salary from £27,316 per annum dependent on experience. Closing date for this post is 29th May 2008. Please note interviews will be held on 12th and 13th June.

Two senior Perl web developer positions are available as part of the Ensembl web team - running and developing the Ensembl (http://www.ensembl.org/) and Vega (http://vega.sanger.ac.uk/) websites. Successful applicants will work closely with other members of the web team and the Ensembl and Vega communities.

The scope of the role includes all aspects of website development and deployment: database management and data curation; web programming (both server and client-side); writing maintenance and management scripts; and web-site management.

You will have a science or related degree, ideally with some familiarity of molecular biology; a good knowledge of Perl (including object-orientated coding; and experience of Apache/mod_perl an advantage); knowledge of SQL; and experience of web-development (including areas such as JavaScript, AJAX) and/or bioinformatics.

Your CV or covering letter should include examples illustrating your involvement in web development projects (including URLs or example pages) and/or projects involving extensive Perl coding.

Please contact James Smith (js5@sanger.ac.uk) for further information.

Senior Web Developer - Ref CEN 1624 - Salary range for this position is £27,316 to £36,951 dependent on experience. Closing date is 25th May 2008

The Wellcome Trust Sanger Institute (WTSI) is a world leader in genomic research (Human Genome Project) and the characterisation of sequence variation (The SNP Consortium, HapMap project). The success of the Welcome Trust Case Control Consortium (WTCCC - http://www.wtccc.org.uk/) in discovering risk genes for seven common diseases has propelled a new exiting programme, WTCCC2, to investigate over twenty disease phenotypes by large-scale genotyping and sequencing in 120,000 patient samples. We are seeking informatics specialists to undertake vital steps in data processing, analysis and dissemination.

We seek an individual to develop and maintain the WTCCC site, which is used both for public data release and secure information sharing within the consortium. You should have extensive experience of programming PERL in a UNIX/Linux environment and of RDBMS, creating and maintaining production websites using the APACHE Webserver Software, and Javascript. A flair for good site design and an understanding of the security issues is also required.

This post is available for two years in the first instance may, subject to the availability of funding, be renewed for a further period or periods.

Receptionist - Ref CEN 1664 - Salary range from £13,725 to £16,892. Closing date is 1st June 2008.

We are looking to appoint a capable Receptionist to augment our busy Reception team. The role will include the full range of reception duties & various additional administrative tasks as required.

You will be the first point of contact for visitors & telephone callers to the Institute, so ensuring they feel welcomed is essential. You will be responsible for fielding queries from internal and external customers, providing and receiving information, courier administration & various additional administrative tasks.

You will be able to demonstrate your ability to communicate effectively both orally and verbally and to provide evidence that you have delivered a high quality professional reception service in other organisations. It is important that you can work flexibly and be able to deal effectively with changing priorities. The knowledge and ability to use basic Microsoft Office products, telephony systems, email and other computer systems is essential. It is also important that you are able to work effectively without extensive supervision.

For all our positions, we offer a comprehensive range of benefits including a final salary pension scheme and excellent on-site facilities. Further details can be found on our website http://www.sanger.ac.uk/careers/jobs/.

To apply for any of these positions, please email your CV (including 2 referees) and current salary details, **quoting appropriate reference number to: recruit@sanger.ac.uk.** Or post to: Human Resources, The Wellcome Trust Sanger Institute, Genome Campus,Hinxton, Cambridge, CB10 1SA

welcome trust sanger institute

Working towards diversity through equality

Genome Research Limited is a Registered Charity No.1021457

Tour Manager

required to accompany our groups and ensure that every aspect of our holidays run smoothly.

The successful applicant will be able to demonstrate skills and experience in all aspects of Tour Manager work and will probably speak foreign languages.

If you would like to be a Tour Manager for the UK Tour Operator of the Year send a full CV to Harrison Holidays, 3 High Street, Kings Lynn, Norfolk, PE30 1BX. Tel: 01553 774634

PRACTICE NURSE VACANCY

Progressive, EMIS Practice in Ely

is looking for a Practice Nurse to join our established team.

St Mary's Surgery is a friendly, 8 GP Partner Practice which offers a great working atmosphere and well-designed surrounding. This is a busy practice which provides the opportunity for a broad range of practice nursing experience.

We have consistently achieved excellent QOF scores since 2005, and recent nursing developments in the Practice include the establishment of minor illness appointments and a redesigned treatment room area.

We are looking for an experienced Primary Care Nurse who can offer approx 21 hours per week. Salary and range of duties undertaken dependent on experience. Full induction programme provided.

To request an application form, please contact the Surgery on 01353 663434 or write to St Mary's Surgery, 37 St Mary's Street, ELY, Cambs, CB7 4HF

Closing Date for applications: 23rd May 2008

Firstan
QUALITY PACKAGING

Carton Designer / Trainee Carton Designer

Firstan is based in Bar Hill near Cambridge and produces high quality printed folding cartons for various markets including pharmaceutical and food.

We currently have a vacancy for a Carton Designer (Or possibly a trainee with some CAD experience) in our busy CAD department,working closely with Customers, Sales, our Pre Media department and Manufacturing Personnel.

The ideal candidate would be expected to possess:

Good communication and people skills, with the ability to work well within a team.

A wealth of ideas for improving the profitability of the client through design innovation/project work.

Good attention to detail.

A willing and helpful approach, particularly with customers' needs.

To find out more about us, please visit www.firstan.co.uk

Firstan Ltd
TrafalgarWay, Bar Hill,Cambridge, CB23 8SQ
Tel: 01954 201010 E: sales@firstan.co.uk

anson

Anson, a leading independent thermoformed packaging supplier to the food industry are recruiting a:

Packaging Designer/ Machinist

We are recruiting a packaging designer to work within our Technical Department. Candidates should be fully conversant with packaging design and must have either CAD or CAM experience, software specific training will be provided if needed.

The position involves the design and manufacture of prototype moulds for thermoformed plastic food packaging using Unigraphics NX4 solid modelling software and high speed machining centres.

The successful candidate will be reporting to our Development Manager and working within a small design team with close contact to our sales force and production departments as well as some customer liaison.

For applications, please send a CV to Margaret Jones, Anson Packaging Ltd, Station Road, Haddenham, Ely, Cambs CB6 3XD. Email to Margaret.Jones@avroind.com

Closing date for applications 23rd May 2008

www.ansonpackaging.com

www.cam.ac.uk/jobs/

A world of opportunities

UNIVERSITY OF CAMBRIDGE

Estate Management and Building Service

Leading Hand Building Services Technician (Electrical Maintenance)

£24,403 - £28,290 pa

You will be required to work either as a member, or to take the lead of a small team engaged in providing a breakdown and preventative maintenance service for electrical services and associated plant within the University.

The post calls for someone with sound working knowledge of a wide range of electrical services, including LV distribution, lighting systems, standby generators, emergency lighting, building controls systems associated with HVAC Plant. The ability to troubleshoot on-site problems and deal effectively with emergency breakdowns is essential. You would also be expected to support the emergency call out team for which overtime rates would apply.

Candidates must have served a recognised trade apprenticeship and should possess City and Guilds certificate in electrical engineering. Other relevant vocational qualifications including City & Guilds 2381 and 2391 certificates would be an advantage.

Please quote reference: BA03398. Closing date: 25 May 2008.

Maintenance Supervisor (Electrical Testing & Inspection)

£25,888 - £33,780 pa

An experienced electrical testing and inspection supervisor is required to oversee the current edition of the electrical testing programme which is a legal obligation affecting all University Buildings on a 5 yearly basis. The duties would include the programming and scheduling of the work, engaging mainly specialist testing companies to undertake the work, collating and analysing reports, prioritising and overseeing any remedial works to satisfactory completion. There is also a need to maintain records and to ensure that operational drawings are kept up to date and that records provided by in house or external project teams are compliant with the current regulations.

There will be an element of "hands on", fault finding and investigative work applied to the testing and inspection of electrical services installations. The post would include the supervision of site teams comprising MU technicians and/or contracted personnel on electrical maintenance projects where electrical testing and inspection is a key element. You would have direct responsibility for the maintenance, testing and calibration of all in house test equipment. The management of internal portable appliance testing for all eligible equipment within the department. Along with responsibility for the maintenance and testing of the University's lightning conductor systems.

Qualifications to HNC (or equivalent) in Electrical or Building Services Engineering preferred but candidates who have completed a recognised electrical apprenticeship can demonstrate appropriate levels of experience and knowledge will be considered. A thorough knowledge of the BS7671 (2001) is essential and applicants should possess both City & Guilds 2381 and 2391 certificates.

Design, maintenance and supervisory experience at a senior level with relevant post qualification experience would be advantageous.

Please quote reference: BA03399.

Design Technician

£24,403 - £28,290 pa

We currently have a vacancy for a suitably qualified electrical design technician to supplement the mechanical and electrical design group located within the Maintenance Unit.

The Maintenance Unit is part of the Estate Management and Building Service. From their offices and workshops based at Laundry Farm Field Station (just off the Barton Road) they arrange and undertake the maintenance of buildings, services, sites and gardens across the University Estate.

You will be responsible for the design, specification and supervision of services works associated with the refurbishment and maintenance of University buildings and plant. You will be required to undertake the preparation of schemes, estimates, detailed designs, contract documentation, and to oversee the installation of the full range of electrical services on the Estate and within University Buildings. This will include general power and lighting systems, fire alarms and emergency lighting, structured cabling installations and special power requirements including sub-station design. Essential skills required and a detailed knowledge of appropriate standards, codes of practice and design guides including the 16th Edition of the Wiring Regulations. Experience in the use of Auto Cad and appropriate proprietary electrical design software would be preferred

Ideal minimum qualifications are HNC (or equivalent) in electrical engineering, although relevant practical experience in a similar post over a considerable period of time may be considered in lieu of formal qualifications.

Please quote reference: BA03400.

Trainee Technician (2 posts – Mechanical & Electrical Services Design)

£12,461 – £13,788 pa

We currently have vacancies for two Trainee Technicians, to supplement the mechanical and electrical design group located within the Maintenance Unit.

You will specialise in either mechanical or electrical services design, subject to suitability of the applicant and dependant upon the needs of the Design Group.

You will be expected to study part-time towards a degree in mechanical, electrical or building services engineering.

You shall undergo interesting and varied training in mechanical, electrical and building services engineering applicable to the University's Teaching and Research Establishments.

Experience will be gained in the use of AutoCAD and Cymap design software applications and there will be opportunities to undertake various "in house" IT training courses.

Applicants must as a minimum have obtained passes in five subjects at GCSE (or equivalent), including Mathematics, English and a Science subject, and at 'A' level (or equivalent) in Mathematics and a Science subject, all at grade C or higher.

Equivalent BTEC ONC/HNC qualifications sufficient to satisfy the entry requirements to the appropriate degree course would be acceptable.

Please quote reference: BA03403.

Trainee Technician

£12,461 - £13,788 pa

There is a vacancy for an Electrical Trainee in our Maintenance Unit. This is an excellent opportunity for a suitable applicant who will be expected to study part-time towards the qualification Modern Apprenticeship NVQ 2 and 3. You must have obtained passes in five subjects at GCSE or equivalent, including Mathematics and English (grade C or higher).

Please quote reference: BA03402.

Application forms and further information may be obtained from Estate Management and Building Service, 74 Trumpington Street, Cambridge CB2 1RW, Tel: 01223 337776 or email mjw927@admin.cam.ac.uk.

Closing date for all posts within Estate Management and Building Service, unless otherwise stated: 30 May 2008.

Facilities Manager

Department of Zoology
£24,403 - £28,290 pa

The Department of Zoology is one of the largest research and teaching departments in the University with around 300 staff, located in the city centre. The Department prides itself on the excellence of its research and teaching whilst at the same time providing a friendly working environment.

We are seeking a new Facilities Manager to take responsibility for maintenance, refurbishment, workshops, telephony, security and access. You will have the ability to work in diverse environments, and be able to offer advice on the use of space and the development of facilities. We are looking for someone with excellent project- and people-management skills, and the ability to work effectively with numerous colleagues inside and outside the Department. Relevant experience is necessary; a scientific background would be an advantage. You will also be the Department's Safety Officer.

To apply please email reception@zoo.cam.ac.uk or visit: http://www.zoo.cam.ac.uk/zooone/administration/vacancy.html

Please quote reference: PF03412. Closing date: 2 June 2008.

Interview date: 17 June 2008.

Clinical Study Co-ordinator - D-GAP Study

Department of Paediatrics
£25,888 - £33,780 pa
Limit of tenure: 5 years (dependent on annual recruitment targets)

The Clinical Trials Unit runs several multi-centre studies investigating diabetes and other endocrine disorders in children and adolescents.

The aim of the new D-GAP study is to identify links between Type 1 diabetes susceptibility genes and the immune phenotype in newly diagnosed subjects and unaffected siblings. We wish to appoint a Study Co-ordinator with responsibility for setting up and running the project. Experience of running studies to ICH/GCP guidelines and good knowledge of ethical and other regulations involved is required. They will liaise with research nurses, laboratory and administrative staff, and consultants in Cambridge and across the UK. Although based at Addenbrooke's Hospital, there will be some travel to participating centres.

For further details, please contact Barry Widmer (bw215@cam.ac.uk; tel: 01223 763130). Applications, to include a CV and PD18 application form, (www.admin.cam.ac.uk/offices/personnel/forms/pd18/), should be sent to Mrs Pam Stockham, University Department of Paediatrics, Box 116 Addenbrooke's Hospital, Cambridge CB2 0QQ (pks24@cam.ac.uk).

Please quote reference: RP03419. Closing date: 21 May 2008.

Clinic Nurse (0.6 FTE)

Occupational Health Service
£18,520 - £25,853 pa pro rata
Limit of tenure: 2 years in the first instance

We are looking to employ a part-time clinic nurse to help support our small but busy team. In this varied and interesting role, you will help to provide a proactive occupational health service to this internationally recognised environment of research and teaching.

Reporting to the Senior Occupational Health Nurse Adviser you will carry out immunisation, phlebotomy and health screening to staff and some students. You will be expected to manage your own clinics, work on your own initiative and have excellent organisational skills as well as the self-confidence to work independently. Excellent communication and team working skills together with knowledge of standard IT systems are essential.

For further information and an application pack please contact:

Jane Smith, Office Manager, Occupational Health Service, Fenner's, Gresham Road, Cambridge CB1 2ES (tel: 01223 336595), email japs2@admin.cam.ac.uk

Please quote reference: AS003421. Closing date: 30 May 2008.
Interview date: 6 June 2008.

Evening Custodian

Centre for Mathematical Sciences
£14,491 - £16,215 pa pro rata

Working as part of a small team within the Facilities group you will liaise with day staff and lead a team of three part-time evening cleaners supporting the main concourse and lecture rooms. Responsibilities include switching off equipment and locking the lecture rooms and securing the main site at the end of the day, along with support for occasional evening seminars and events.

Hours of work 5:30pm - 9:00pm Monday to Thursday and 5:30pm - 8:30pm Friday.

For further information and an application form (PD17 - Parts I and III only) please contact Reception, Centre for Mathematical Sciences, Wilberforce Road, Cambridge CB3 0WA. Tel: (01223) 765000 or email: reception@maths.cam.ac.uk

Please quote reference: LO03422. Closing date: 6 June 2008.

Interviews will be held week commencing 16 June 2008.

The University is committed to Equality of Opportunity.

Think Cambridge
Think jobs
Putting you in the right direction - www.cambridge-news.co.uk
Property Jobs Dating News Motors

ELY WEEKLY NEWS

WEEKLY INDEX

ELY WEEKLY NEWS WEEKLY INDEX

Who you gonna call?

- **Building Services**
  Ely Builders and Plastering
  Sharp Building Services
  Greg Williams
  Easey Property Service
- **Cleaning Services**
  Whitegate Cleaning
- **Computer Services**
  NC Computers Ltd
- **Driving Instructors**
  Nicks 121
- **Electrical Services**
  Roy Lockwood
  Andrew J Walker
  Ely Electrical & Plumbing
- **Furniture & Upholstery**
  Rhodabourne
- **Gardening Services**
  Oakland Landscapes
  S F Home & Garden Maintenance
  W H Landscaping
  Newell Services
  Easey Property Service
- **Glazing**
  RBF Glazing
- **Hairdressing**
  Simon Taylor
- **Heating**
  Gas Heating Services
  Nick Baker
- **Home Services**
  K D Property Services
  GBR Property Maintenance
  Easey Property Service
- **Plumber**
  Corneil Water Services
  A&C Home Improvements
  Leak Busters
  Ely Electrical & Plumbing
- **Painting & Decorating**
  Barry Bailey
  Howard Garner
  Easey Property Service
- **Tiling Services**
  L G Tiling Services
  Turtle Tiling
- **TV Repairs**
  TV & Video Repairs
- **Security**
  Ely Safe & Secure
- **Skip Hire**
  Allens Skip Hire
- **Vehicle Services**
  DMR ltd
- **Plans Drawn**
  CeGe Design
- **Pet Care**
  Dog Grooming

SF Home & Garden Maintenance

Painting & decorating
Small brickwork
Carpentry
Decking
Patios & paths
Fencing
Hedge & tree cutting
Pergolas

Telephone: 01353 676342
Mobile: 07881 818990
Email: sfhomeandgarden@waitrose.com

Prestige Property Maintenance/Builders
• Conversions • Painting • Carpentry
• Patios • Fencing • Groundworks • Guttering
• Fitted Kitchens/Bathrooms • Tiling
Prestige Plumbing Services
• Blocked Drains • Sinks • Toilets
• Leaking Pipes • No Job Too Small
Free estimate
Mobile: 07876 780266 Phone: 01353 698023

SHARP BUILDING SERVICES LTD
YOUR LOCAL PROFESSIONAL BUILDER
• Property Maintenance •
• Extensions • Loft Conversions
• Carpentry • Bathroom Installations
• Alterations • Wall & Floor Tiling
• Fitted Kitchens • Decorating Service
• Roofing • Driveways & Patios
Ely Office 01353 662979 • Mobile 07748040586

GARDEN LANDSCAPES
10% SPRING DISCOUNT
• Patios • Decking
• Fencing • Clearing
• Driveways • Tree/Shrub work
Tel Office - 01353 778951
Mobile - 07879 692740

Turtle Tiling
01353 663665
All types of wall & floor tiling
Undertile heating
External tiling, tiled patios & paths
Waterproof tanking for showers & wet rooms
Venetian marble plastering

Ely Safe & Secure
• Intruder alarms
• CCTV
• Access control
• Safes
...Our business is your security
Paul R. Smith
01353 778110 / 07747 047926

LeakBusters Plumbing Solutions
• Friendly & Reliable
• 24 Hour Emergency Callout
• No Daytime Callout Charge
• No Job Too Small
ELY 01353 658509
Mobile: 07745098353
www.leak-busters.co.uk

www.elymt.co.uk
Ely-based website design and maintenance service.
FREE advice
Reasonable rates
www.elymt.co.uk

NEWELL SERVICES
The complete all round service
Groundworks & drainage
Digger work, patios & driveways
Turfing & garden maintenance
Woodchip & topsoil supplied
Full garden design service
If you need a job doing, just ask we may be able to help.
Fully insured
For a free estimate please call
(01354) 693595 07504 196428

N W Carpentry
• Kitchens • Bathrooms
• Bedrooms • Tiling
• Plumbing • Flooring
• Property Maintance
• Can supply high quality Bathrooms & Kitchens
• Free estimates
Call: *Nick Woolston*
Phone: 01353 723299
Mobile: 07876453099
www.nwcarpentry.co.uk

Andrew J Walker
(Approved Electrical Engineer)
OVER 20 YEARS EXPERIENCE
Tel: Home 01353 665603 Mobile 07956 044462
VAT Registered
• Industrial • Agricultural
• Domestic • Security Lighting
• All jobs considered • Free Estimates

NC Computers Ltd
IT Support for Business and Home User
- Microsoft Certified
- Professional Service
- Competitive Rates
- No Callout Charge

Microsoft Small Business Specialist
Tel: 01353 666574, Mob: 07932 713845
Email: support@nccomputers.co.uk
Visit: www.nccomputers.co.uk

DEMONAERIALS
• DIGITAL TV AND DAB AERIAL INSTALLATIONS
• FREE ESTIMATES
• WARRANTY ON ALL WORK
• MEMBERS OF THE GUILD OF MASTER CRAFTSMEN
01353 725989
WWW.DEMONAERIALS.COM

Gas Heating Services Ltd
CORGI 2208
Boiler Servicing & Breakdowns
inc Combination Boilers
Power flushing of heating systems
Landlord safety certificates
New installations and upgrades
All plumbing work undertaken
Telephone: 01638 781178
John Mobile 07774 737409
Alan Mobile 07836 661607

PLANS DRAWN

For your building project.
Applications made for Planning Permission & Building Control for new houses, extensions & conversions. 40 years building and design experience. Personal service, competitive rates and free first interview.
CeGe DESIGN
01353 777721 / 07712 034542

ELY WEEKLY NEWS

WEEKLY INDEX

W. H. LANDSCAPING
All types of garden services
Conifers, Hedges trimmed or topped, fencing and tursing
Patios and driveways and small brickwork services
Reasonable prices charged
Free estimates
Call Henry on 01353 778736

Quality Timber Buildings
made to your size & specifications
LITTLEPORT TIMBER BUILDINGS
Sheds, Summerhouses, Workshops etc.
Unit 5a, Saxon Business Park
A10 Bypass, Littleport CB6 1XX
TEL 01353 861707

Roy Lockwood Electrical
Part-P qualified Domestic Electrician
No job too small
Friendly Service
Tel: 01366 377077
or 07919 851582

R.B.F. Glazing
Soham
Roy Farrell - Domestic Glazier 30 yrs exp
Misted Double Glazed Units Replaced
UPVC Windows & Doors
Secondary double glazing
Single glazing repair to: Broken Windows / Greenhouses etc cat flaps fitted. Free estimates
Tel/Fax: 01353 720402
* Operating area Cambridgeshire / West Suffolk *

simon taylor
WHY...
...because our clients are worth it!
36a Fore Hill, Ely
Cambridgeshire,
CB7 4AF
t: 01353 669853

EEP ELY ELECTRICAL & PLUMBING SERVICES
Part P Qualified Domestic Electrician
Free Visual Inspection Including Report
Re-wires, Upgrades & New Installations
Kitchen Fittings & Appliances
Security Lighting
Bathrooms & Showers
All Plumbing, Heating & Drainage
NO JOB TOO SMALL
ONE CALL DOES IT ALL
E-mail: elyelectrical@hotmail.co.uk
0845 429 2203 (local rate)
Mobile: 07969 616 702
EAL

BARRY BAILEY
The Number One
PAINTER
DECORATOR
INTERIOR / EXTERIOR
DULUX PAINTS
FREE QUOTES
ELY 612192
Mobile 0771 970 2821

Oaklands Landscape Services
- Trees Topped, Pruned & Logged
- Hedges Trimmed - Conifers Topped
- All types of driveways & patios & decking laid
- Turf & Top Soil
- All kinds of Fencing
- Garden waste rubbish taken away and recycled

Lowest prices charged
Free Estimates
Call Now 01353 648061 or Mobile 07780 658614

KD PROPERTY SERVICES
PAINTING & DECORATING
- TILING FLOOR/WALL
- BATHROOMS
- FENCING & PAINTING

ALL GENERAL PROPERTY MAINTENANCE
FREE SURVEY & QUOTATION
01354 638517
Mob: 07746 664283

FENCABS
NEW FARES
TELEPHONE BOOKINGS ONLY
01353 66 99 66
Anywhere in Ely £2.70
Special rates for surrounding villages

ALLEN'S SKIP HIRE
2 yards to 16 yard skips available
Aggregates and topsoil for sale
6 wheeler grab lorry for hire
8 wheel tipper 4x4 digger hire
- Delivery & collection

Skip bags supplied
Willow Row, 100 Mile Bank Rd, Littleport
Tel: (01353) 861692
Major Credit Cards Accepted

A & C Home Improvements
Corgi Reg Gas Installer No: 190386
- Plumbing & Heating
- Gas Boilers, Fires & Cookers
- Electrical Installations
- Bathrooms & Showers
- Kitchens Fitted
- Floor & Wall Tiling

For a Free Estimate call
01353 776295

ELY BUILDERS AND PLASTERING SERVICES
- All general building work including new builds and extensions
- All aspects of plastering
- Painting and decorating
- Electrical and plumbing

No job too small
Fully Insured with over 20 years experience
For free estimate call
01353 860 593 / 07899 012802
Sattron Close, Littleport

DOUGHTY WALKER LTD
MoT
SPECIAL OFFER
£24.90
All cars serviced
from £70 including labour & parts
Tel Workshop: 01353 664010
21-23 Ely Road, Queen Adelaide

MIKE VINCENT
Plumbing & Bathrooms
www.plumbingandbathrooms4u.co.uk
- All domestic plumbing
- Bathrooms supplied/fitted
- Large & small jobs
- Professional, honest reliable service
- City & Guilds Qualified
- Emergencies

For a free quote call
07828 716351
01353 661354

Sam Oliver
Plumbing and Heating
For all your plumbing and heating requirements
For a free quote call
07984 630 463

easey PROPERTY SERVICES
- PAINTING & DECORATING
- KITCHENS/BATHROOMS (INC TILING)
- GARDEN MAINTENANCE/LANDSCAPING
- FENCING/DECKING
- GENERAL REPAIRS, GUTTERS & DRAINS
- DRIVEWAYS & PATIOS

Call 07786 290863
or 01353 668882
www.easeypropertyservices.com

SCRAP CARS AND VANS WANTED
Free Collection
Cash paid for late M.O.T failures, Accident damaged & non runners. DVLA Certificate of Destruction issued free.
DMR Ltd, Wilburton
01353 740741
07983 927379
Visit: www.dmrautoparts.co.uk

Nicks 1.2.1 Driver Training
DSA Registered ADI
Professional, Friendly Instruction
Competitive Rates
01353 624759

NICK BAKER
- All aspects of plumbing and heating installation specialists
- Friendly and efficient service
- Boiler installations from £1,200 supply and fit
- Bathroom swaps from £699 supply and fit

Tel: 01353 777741 or 07916 312817
Corgi registered installer number - 219947

GBR Property Maintenance and General Builder
"No job too small"
All general interior & exterior building work
- Paths, Paving & Patios
- Plastering/Painting & Decorating
- Flooring
- Brick & Block work
- Fencing

For a free no obligation quote call Glyn on
01353 777836
or 07960 161431

Professional
Painter & Decorator
Howard Garner
24 years experience
City & Guilds qualified
Free Estimates
Phone: 01353 698828
Mobile: 07717 457742
Email: hegaener50@hotmail.co.uk

Get your business noticed by advertising in the
ELY WEEKLY NEWS
01353 667916
anna.dimock@cambridge-news.co.uk
27 Market Place, Ely

BOXING

Ace Tyler is back on track

TYLER Goodjohn chose the right time to return to winning ways at the Eastern Counties Junior ABA Championships in Harlow.

The Haddenham hitter went into the under-70kg final against Canvey Island ABC's C Goddard on the back of two defeats. But Goodjohn did the business against Goddard, who had beaten New Astley's Gary Frostick in the regional semi-finals, to win 19-9 on points.

Goodjohn used the ring well and gave Goddard a standing count in the second round after catching him with a cracking right hook before picking up the points with an eye-catching series of combinations in the final session.

Coach Mike Sawyer said: "His experience showed, but we've been working on his boxing and his discipline and it's coming through at the right time.

"He has worked hard and he deserved to win it. If it had been over four rounds, I imagine he'd have stopped the other boy."

YOUTH FOOTBALL REVIEW

LITTLEPORT TOWN (above) won the under 13 D league title on Sunday with an impressive 5-1 away win at Comberton. Needing a win or a draw, Port found themselves a goal down after 10 minutes .They levelled through Nico Bishop and the same player finished well from Carl Lightfoot's brilliant pass. In the second half, Port took control. Luke Thompson scored two headers from Ben Hawkins' corners and Bishop grabbed a third of the game to take his season's tally to 86.

Littleport: Josh Brown, Arron Heaps, Charlie Bowditch, Jake Kennedy, Kiaran Phillips, Ben Hawkins, Joseph Murfitt, Ezra Collins, Luke Thompson, Ben Jewitt, Nico Bishop(c), Carl Lightfoot, Camaron James.

Meanwhile ,Soham Town Colts (pictured left) completed an excellent season by winning the u-11s cup final at Cambridge City. They defeated Aztecs 1-0 thanks to a strike from Jordan Turpin. It was a tense affair, Josef Chivers defended from the front and Sean Turner seemed to be everywhere to deny the Aztecs any space. Sam Hewitt and Jacob Balkuta were strong in defence for the Colts with Kyle Allgood and Travis Isaacson were quick to cut off any attacks, clearing the ball with their feet and heads. Soham nearly made it 2-0 when Alistair Hutchison controlled and held the ball up well, and passed to Turpin, who whipped it across the area only for Conan Isaacson's effort to be swept clear off the line.

Trial Offer
£1.50 per week FOR THE NEXT 3 MONTHS*
Get a copy of the Cambridge News delivered to your door 6 nights a week for only £1.50 per week!
(* Plus a 12p per week delivery charge.) Offer applies to new customers only. Offer may not be available in all areas.
To find out more about home delivery, either call our team on Freephone
0800 389 5351
or complete this coupon and return to the address below:
CAMBRIDGE NEWS TRIAL OFFER
Name:
Address:
Postcode:
Daytime tel:
Date you would like your delivery to start (Mondays only):
Signature:
ref: 150
Direct Delivery • Cambridge Evening News
Winship Road • Milton • Cambridge • CB24 6PP
Newsdirect
The Home Delivery Service from the Cambridge News

Hook's hat-trick gives Ely the edge

Ely Crusaders u-9s 4
Soham Utd B 3

CRUSADERS managed to secure a gritty win after Soham opened the scoring – then added a second – as they dominated the first 20 minutes of the game.

Eventually, an Ely fightback started as Lewis Hook's explosive run and finish, from a tight angle, brought them back into the match. Then, moments later, he picked himself off the floor to fire home the resultant penalty and leave it level at 2 -2 at the interval. Soham took the lead again, scoring early in the half, with Crusaders caught defensively asleep, however, this time the response was immediate as Hook completed his fourth hat-trick of the campaign, with a deflection from a corner. From then on the match became a reversal of the first half with the Ely team exerting the majority of the pressure, as they finally found some form, and it was James Barrett's right-foot shot that secured the result and a fine comeback victory to end an enjoyable mini-league season.

Crusaders – J Barrett, A Brown, J Butler, S Felton, E Frodsham, T Funnell, L Hook (MOM), E Jeckells, G Leech, J Marston, S Scarborough, J Spittles.

Witchford Colts u-10s 1
Newmarket Town 3

NEWMARKET went two goals ahead during the first half with Matthew Loades managing to pull one back just before half time. Both teams were evenly-matched throughout, but Newmarket scored another during a thrilling second half, leaving Witchford no further chances to hit back. It was a disappointing end to a great season for Witchford.

Witchford: Daniel Chapman, Matthew Loades, Nathan Francis, Daniel Scott, Nathan Parker, Charlie O'Connor, Ruairidh MacDonald, Euan Gilmour, George Smith.

Witchford Colts u-8s 10
Burwell Swallows 3

WITCHFORD ended the season as they began with an emphatic home win, this time against Burwell. The visitors scored first and briefly threatened to cause an upset, with the score at 4-3, but Witchford kept going right to the end, as they have all season, and were comfortable winners.

Top scorer, Max Loker netted five, bringing his season's total to an incredible 62 goals. Two goals from Jack Sheridan, one each from Henry Green and Jordan Emms and a Burwell own goal completed the scoring.

Witchford: Henry Green, Jordan Emms, Finlay Peters, Patrick Ryan, Jack Sheridan. Max Loker, Toby Rowsell, Bradley Nicholas, Jack Laud.

Soham u-9s 0 Haddenham 1

HADDENHAM made it six wins on the trot with a well earned victory in their penultimate league match against a highly-competitive Soham Utd. On a hard pitch, Haddenham settled the quicker and created several half chances with Joshua Akinwumi and Josh Lowe both coming close to scoring.

The game's only goal came in the 25th minute when Matthew Wright picked up the ball in midfield, beat two defenders before poking home past the advancing keeper. Soham battled hard, but with Kieran Petty imperious in defence and Will Darlington unbeatable in goal, they looked unlikely to get back into the match. Ricky Sawyer and Wright both came close to increasing the visitors' lead, but the one goal proved enough for Haddenham. Haddenham's man of the match was Kieran Petty.

Haddenham: Will Darlington, Matthew Wright, Jake Alsop, Charlie Tunnell, Ricky Sawyer, Joseph Alsop, Matthew Beary, Kieran Petty, Joshua Akinwumi, Josh Lowe, Nick Threadgold.

ROUND-UP ATHLETICS, SPEEDWAY AND CRICKET KORFBALL

Dazzler Darler's top class

LIAM Darler left David Edgeley standing with a 174lb carp haul as he won the open clash at High Flyer Lake. The Browning Hot Rods angler was too good for his closest rival, who led the field ahead of third-placed Titch Delph at the Ely venue. John Oddie came up trumps last Tuesday with 176lb to his name as he left Delph, who landed 123lb for the second math in quick succession, to settle for second place. Sunday's match was won by Voland Roofing's John Pesci thanks to a 158lb bag which proved to be too good for runner-up Ken Gammon, who captured 138lb.

Details – Saturday: 1 Liam Darler (Browning Hot Rods) 174lb, 2 Dave Edgeley (March) 124lb, 3 Titch Delph (Wisbech) 123lb. Sunday – 1 John Pesci (Voland Roofing) 158lb, 2 Ken Gammon (High Flyer) 138lb, 3 Nigel Wright (High Flyer) 126lb. Tuesday – 1 John Oddie (Meath World) 176lb, 2 Titch Delph (Wisbech) 123lb, 3 David Hutchinson (Cambridge) 119lb.

ANDY Kleen tidied up at Headfen Lakes Fishery as he won the 13th £1,500 Snake Lake Challenge qualifier. The Cambridge angler drew peg six at the Little Downham venue and captured 52 carp on corn and pellet to weigh in with 106lb 14oz. Alan Lee mustered 86-12 to seal second place, Alan Archer was third with 80-6 and Bob Coulson and Carl Gifford shared fourth spot after both bagged 73-12. Archer had a lighter bag on Sunday, but his 42-4 haul of carp, chub and barbel, achieved with the aid of pellet and meat on a 7m line, was enough to give him the honours in the Trev's Lake open. Tom Wilson had 28-8 in second and Steve Jackson secured third spot with 27-8.

Brown's the hero

ELY 1 won 5-1 against Comrades 2 in the Ely and District Table Tennis Handicap Final. Ely went 2-0 up as Rob Pownall beat Barry Sore 2-1 and Andrew Maguire edged Adam Speed. Hugo Brown came from behind against Martin Hagon in a tense game to make it 3-0, but Adam Speed beat Rob Pownall to cut Ely's lead down to 3-1. Andrew Maguire made up the five-point handicap twice after being behind to Martin Hagon as Ely extended their lead back to three. Comrades hopes rested on Sore beating Brown. However, Brown overcame earlier nerves to give Ely their first ever piece of silverware.

BEN BROWN

Marathon man Pettit is a record breaker . . .

STEPHEN Pettit has broken a near 20 year old Ely Runners club MV40 record. Pettit and two other Ely Runners chose the hottest day in early May for 10 years to run the Halstead Marathon. And Pettit showed he had learned some lessons after suffering at the Bungay Black Dog marathon in April. He ran a steady pace from the start, staying with fellow Ely runner John Manlow for the first ten miles. He then picked up the pace and managed to catch and pass quite a few runners in the second half of the race. Manlow suffered in the heat to record 3:25. Nick Dowdy also found the heat oppressive, recording 4:53. Pettit's run is his first sub-three hour marathon and he broke John Turner's MV40 club record dating back to September 1988.

Michal can't stop the Tigers' slide

Mildenhall 30 Edinburgh 60

PREMIER DIVISION

A NEW signing couldn't inspire Mildenhall Tigers as they slumped to their second biggest defeat of the season, which leaves them rooted to the bottom of the Premier League table.

The Fen Tigers should have been buoyed by the inclusion of Pole Michal Rajkowski, but instead they were comprehensively thrashed against the league's in-form side, as Edinburgh gained eight heat maximums, with the result beyond doubt halfway through. The Monarchs blistered away with two 1-5s, with Rajkowski hitting the deck in his first ride after catching team-mate Jan Graversen's back-wheel in the opening race. Henning Loof and Kaj Laukkanen, against his former team, responded with a max in heat three and skipper Robbie Kessler put the Tigers just two points behind after a flying start to win race four. But the powerful Monarchs slammed in half a dozen race maximums in succession that secured victory. Laukkanen was beaten by both opponents from the back in heat five, as was Rajkowski in the next. The tactical ride failed miserably in heat seven when Kessler was shoved aside by American Ryan Fisher, leaving him to finish third. Rajkowski showed glimpses of his talent in heat 10, racing the West Row boards with style and almost slicing under the Monarchs pairing who swiftly closed down his route through. Kessler halted the away maximums with another win from the tapes in heat 11, and Makinen felt aggrieved after a collision on the fourth bend with Derek Sneddon brought the pair down in heat 12, with the teenage Finn harshly excluded. Laukkanen won the re-run. Kessler lost out in a compelling duel with William Lawson in heat 13 and a race later was the highlight for the West Row crowd when Makinen tracked Fisher a couple of laps before rounding him superbly on the pits turn to gain his first victory for the struggling Tigers.

Mildenhall – Kessler 11 (5 rides), Laukkanen 6+1 (5), Loof 4 (4), Makinen 3 (4), Rajkowski 3 (4), Hughes 2 (4), Graversen 1 (4).

Edinburgh – Tully 15 (6 rides), Lawson 12+1 (5), Summer 10+3 (5), Fisher 9+1 (5), Wethers 7+3 (5), Sneddon 7+2 (4).

Butcher keeps Lions unbeaten season intact

LITTLEPORT Lions 2 fought out a hard 4-4 draw with local rivals Ely Vikings 1. Holding a narrow lead for most of the game, Vikings stunned Lions to take a late 4-3 advantage. However, poor defending by Vikings straight after going ahead, let Emma Butcher grab a late equaliser and maintain Lions' unbeaten run. Promotion means Lions' second team will join their first in the top division as they continue to dominate korfball in the Ely area. Their final game is against Cambridge Tigers tomorrow.

Littleport Lions 3 continued their improvement with a 7-2 victory against Ely Vikings 4. Vikings were again unable to field a full side and Lions took advantage as they completely controlled the second half to romp to victory, with two goals each for Tom Evans, Aaron Fuller and Hannah Murfitt.

Littleport Lions first team finished off their season with a 9-8 victory against Cambridge City 2, to finish fourth in the Cambridge Korfball League first division. Alex Andrews and Sara Neaves both scored three goals.

If you are interested in finding out about korfball come along tomorrow night, alternatively if you would like to start playing, go to a training session on Tuesdays at 8.30pm – 10.30pm at Littleport Leisure Centre. Lions also run a junior club for players aged 7-13 Tuesdays 6-7pm at the Leisure Centre. Go to www.littleport-lions.co.uk

CRICKET REVIEW

Smart Alex paves the way for Chatteris win

CHATTERIS got off to a good start to the CCA Senior 3 season with a fine victory away at Girton. Chatteris skipper Dave Wool won the toss and decided to field, and it looked to be a good decision as Wool and his brother, Andy, opened the bowling on a wicket that was lively for the first 10 overs. Chatteris looked to be on top and a couple of quick wickets had Girton 24-3, But poor fielding looked to have cost Chatteris dear as A Dyer made 83, before Andy Wool got his victim. Wickets then fell quickly and Dave Wool was on a hat-trick twice in as many overs, ending with figures of 5-31. Andy Wool with 3-27, Max Kelly with 1-50, saw Girton all out for 164. Chatteris got off to a flying start with James Dawson (14) and 17-year old Alex Platt, with an innings far beyond his years (65no) with 45 off the first ten overs, before Dawson fell. Vice-captain Peter Munns made a fine 73no and the batting by Platt and Steptoe Munns was a pleasure to see as Chatteris chased down the target with 13 overs to spare. Chatteris are at home to Burwell 2nds on Saturday. Send cricket reports to elysport@cambridge-news.co.uk

Lucraft and George inspire Ely youngsters

CITY of Ely Cricket Club u-13s started their season with a Cup match against Fordham.

The home team won the toss and opted to bat.

The Ely captain, Edward George, opened with new member, CJ Porter. George batted for 19.2 overs scoring an impressive 44 runs. CJ went in the fifth over for 11 runs and was replaced by Tim Lucraft, who scored 41 not out. The Ely wickets were taken by Mitchell (1-26) and Martin (1-9). Fordham then went into bat with Tom Peters scoring 28 and Jordan Theobald 35.

The Ely bowlers were all very solid, but Ciaran Russell (4-8) and Lewis Woollard (3-1) really punished Fordham's lower order batsmen.

The final scores were Ely, 108 for 2 off 20 overs and Fordham, 84 all out off 16.3 overs, giving Ely the win by 24 runs. Ely will now play Cambridge NCI in the second round.

Cambridge Newspapers

BEST VALUE Reader Offer

50 Bedding Plants including delivery for £9.99 PLUS 20 FREE

We have teamed up with **Jersey Plants Direct** to offer you the Best Value Plants, grown in the sunshine Island of Jersey.

50 Petunia Grand Prix only £9.99 + 20 FREE

Colours: Pink, red, rose, white, cream, purple. **Height:** 15-20cm, **Trailing:** Approx. 100cm, **Flowering:** May to first frost.

50 Pansy Aztec Charm only £9.99 + 20 FREE

Colours: Red, blue, white, orange, rose, lilac. **Height:** 20-25cm, **Spread:** Approx. 15cm, **Flowering:** April to October.

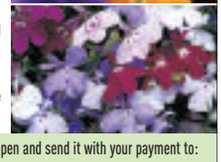

50 Lobelia Trail Away only £9.99 + 20 FREE

Colours: Mid blue, light blue, white, carmine, purple, mauve, lilac. **Height:** 10-15cm, **Spread:** 20-25cm, **Flowering:** May to first frost.

The plants are grown in individual cells and measure approximately **6-10cms high** and are ready to plant out, once the risk of frost is gone.

Delivery will be by 1st Class post from late March to the end of May.

To ensure that your plants arrive in the best possible condition each pack will be despatched individually.

To order by **post**, please complete this form in BLOCK CAPITALS using a black or blue pen and send it with your payment to: **Jersey Plants Direct, PO Box 91, Jersey JE4 9PX.** Or **fax** coupon to **01534 888775.**

☎ 01534 871113

PRIORITY ORDER FORM **REF: CEN SP08 E**

Name (please tick) Mr ☐ Mrs ☐ Miss ☐

Address

Post Code

Daytime Tel No. inc. code (in case of queries)

E-mail Address (optional)

OFFER		Price (Includes Delivery)	QTY	Total
50 PETUNIA GRAND PRIX + 20 FREE	(PET070J)	£9.99		£
50 PANSY AZTEC CHARM + 20 FREE	(PAN070V)	£9.99		£
50 LOBELIA TRAIL AWAY + 20 FREE	(LBL070A)	£9.99		£

I enclose a Cheque/Postal Order (with my name and address written on the back) made payable to **Jersey Plants Direct** for: £

or please debit my Mastercard/Visa/Switch/Maestro (delete as appropriate) with the sum of: £

Card No. (cards are debited at the time of ordering) (Switch/Maestro)

Switch/Maestro Issue No.

Valid From / Expiry Date /

Signature

Jersey Plants Direct would like to keep you informed of new offers. If you do not wish to receive news of these offers, please write to the address shown above. Jersey Plants Direct will not pass your information on to any third parties for their marketing purposes.

see our full range and order online www.jerseyplantsdirect.com/cen

SPORT

ALL THE ACTION FROM THE YOUTH SOCCER SCENE – Page 78

■ CAPTAIN FANTASTIC. . . Ely's Robin Hammerton bowls during the thrilling win over Yelling. Picture: Richard Marsham

Hammerton key as Ely scrape home in a thriller

ROBIN Hammerton struck a match-winning 26 to give City of Ely their first win of the season at Yelling in the Cheffins CCA Senior League, Division Two.

The captain shared a 32-run stand with Jan Dekker and the pair saw their team to 188 for 9 as they secured a tense one-wicket win.

Hammerton won the toss and saw Yelling slip to 69 for 7, but the hosts managed to recover and were eventually all out for 184. Andrew Foster and Richard Vincett bagged three wickets each and the skipper claimed two victims.

In reply, Mark Hatcher gave Ely a decent start by making 50, but they lost wickets at regular intervals and it was left to Hammerton and Dekker to score 30 off the last five overs.

And the duo achieved their aim to wrap up the victory and the captain was delighted with his part in the win.

Hammerton said: "Mark made 50, but then we lost wickets really quickly and it was pretty desperate when I went in.

"It was nice to go in and get the runs in an exciting finish and it was nice to bring home the bacon as skipper, and there were quite a few cheers at the end, although I think they were more from surprise.

"Ironically we should have won our first game and lost this one, but it was good to chase down a score and the signs are promising."

Ely are back in action on Saturday when they host Balsham at the Paradise Centre.

SOHAM, ELY BOSSES PLAN FOR NEW SEASON

Dennis, Ian want more!

IAN Benjamin and Dennis Lightning will be putting their thinking caps on over the summer as they prepare to bring even more success to Soham and Ely.

The two clubs both had magical seasons as Rangers secured the Ridgeons League, Premier Division title by thrashing Needham 4-0 in their final-day showdown.

And the Robins secured promotion from the First Division via the runners-up spot and won the First Division Knockout Cup. Soham manager Benjamin saw his men rack up 99 points and score 108 goals on their march to promotion and he will be considering how to improve his squad as they prepare for life in either the Ryman or British Gas Business League. The side won 10 consecutive league games in the autumn and went 14 games unbeaten between December 22 and March 11 as they swept all before them.

Soham then won win their last six fixtures, culminating in victory over their title-rivals on the last day thanks to braces from Darren Jimson and Callum Kearns.

Lightning's Ely made a stuttering start to the campaign as they failed to win their opening three games.

However, a run of only one defeat in nine games between February and April allowed them to begin dreaming of promotion, before Mason's solitary strike in the 1-0 win over Debenham secured it.

Lightning's charges defeated Halstead 6-5 on penalties to lift the Knockout Cup after they had been held to a 1-1 draw at Mildenhall's Recreation Way.

Now Lightning wants to add to his ranks in pre-season, while Benjamin must assess his squad and decide where best to strengthen.

Published and printed by the proprietors, Cambridge Newspapers, Ltd, Winship Road, Milton, Cambridge CB24 6PP. Telephone 01223 434434; Fax (Editorial) 434415; Fax (Advertising) 434222. Registered as a Newspaper with the Post Office.